

Ray Charles  
Doc Severinsen  
Jacob Thrasher

# Georgia on My Mind

♩ = 100 As performed by Doc Severinsen

♩ = 80  
Accel

♩ = 60

Lead Trumpet

Alto Sax 1

Alto Sax 2

Tenor Sax 1

Tenor Sax 2

Baritone Sax

Trumpet 1

Trumpet 2

Trumpet 3

Trumpet 4

Trombone 1

Trombone 2

Trombone 3

Trombone 4

Piano

Bass

Drums

Mallets

*pp* *f* *ff* *mp* *p* *p*

BB Tpt. *mf*

Alto 1 *mf*

Alto 2 *mf*

Tenor 1 *mp*

Tenor 2 *mp*

Bari *mf*

Tpt. 1 *mp* Str. Mute

Tpt. 2 *mp* Str. Mute

Tpt. 3 *mp* Str. Mute

Tpt. 4 *mp* Str. Mute

Tbn. 1 *mp*

Tbn. 2 *mp*

Tbn. 3 *mp*

Tbn. 4 *mp*

Piano

Bass

Drums

This musical score is for a symphony orchestra and a vocal ensemble. The instruments and parts are arranged as follows:

- Piano:** The Piano part is currently silent, indicated by a whole rest in both the treble and bass clefs.

This musical score is for a jazz ensemble. It consists of the following parts:

- Brass Section:** BB Tpt., Tpt. 1, Tpt. 2, Tpt. 3, Tpt. 4, Tbn. 1, Tbn. 2, Tbn. 3, Tbn. 4.
- Woodwinds:** Alto 1, Alto 2, Tenor 1, Tenor 2, Bari.
- Keyboard:** Piano.
- Low End:** Bass, Drums.

Key features of the score include:

- Tempo/Style:** Indicated by "Swing 16ths" above the Alto parts.
- Dynamic Markings:** *f* (forte), *p* (piano), *mf* (mezzo-forte), and *Muted*.
- Performance Techniques:** "Muted" is written above the trumpet parts, and "p" is written below the tuba parts.

BB Tpt. *fff* *f*

Alto 1 *mp*

Alto 2 *mp*

Tenor 1 *p*

Tenor 2 *p*

Bari *p*

Tpt. 1 *f* *ff* *fff*

Tpt. 2 *f* *ff*

Tpt. 3 *f* *ff*

Tpt. 4 *f* *ff*

Tbn. 1 *f* *mp*

Tbn. 2

Tbn. 3

Tbn. 4 *mp*

Piano

Bass

Drums *mf* *f* *ff* *mp*

This musical score is for a symphony orchestra and a vocal ensemble. The instruments and voices are arranged as follows from top to bottom:

- ♭ Tpt.** (B-flat Trumpet): Starts with a melodic line, reaching a fortissimo (*ff*) dynamic.
- Alto 1** and **Alto 2**: Singing parts, both starting with a fortissimo (*f*) dynamic.
- Tenor 1** and **Tenor 2**: Singing parts, both starting with a mezzo-forte (*mf*) dynamic.
- Bari** (Baritone): Singing part, starting with a mezzo-forte (*mf*) dynamic and ending with a mezzo-piano (*mp*) dynamic.
- Tpt. 1, 2, 3, 4**: Trumpet parts, mostly silent.
- Tbn. 1, 2, 3, 4** (Tuba): Tuba parts, starting with a mezzo-piano (*mp*) dynamic and ending with a piano (*p*) dynamic.
- Piano**: Piano part, mostly silent.
- Bass**: Bass line, starting with a mezzo-piano (*mp*) dynamic.
- Drums**: Drum part, featuring a steady rhythmic pattern.

Slightly Faster

This musical score is for a band and includes the following parts:

- BB Tpt.:** Baritone Trumpet, mostly silent.
- Alto 1 & 2:** Alto Saxophones, playing a melodic line with dynamics *f*, *mp*, *mf*, and *f*.
- Tenor 1 & 2:** Tenor Saxophones, playing a melodic line with dynamics *p*, *mp*, *mf*, and *f*.
- Bari:** Baritone Saxophone, playing a melodic line with dynamics *mp*, *mf*, and *f*.
- Tpt. 1-4:** Trumpets, playing a rhythmic pattern with dynamics *mp*, *ff*, and *f*.
- Tbn. 1-4:** Trombones, playing a rhythmic pattern with dynamics *p*, *mf*, and *f*.
- Piano:** Grand piano, mostly silent.
- Bass:** Electric bass, playing a melodic line with dynamics *mp* and *f*.
- Drums:** Drum set, playing a rhythmic pattern with dynamics *mp* and *f*.

Bb Trumpet

# Georgia on My Mind

As performed by Doc Severinsen

Ray Charles  
Doc Severinsen  
Jacob Thrasler

♩ = 80    Accel    ♩ = 100    ♩ = 60

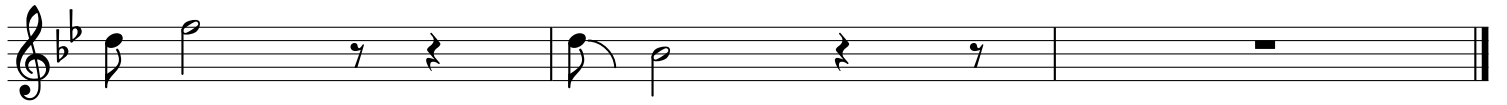

Alto Sax 1

# Georgia on My Mind

As performed by Doc Severinsen

Ray Charles  
Doc Severinsen  
Jacob Thrasher

♩ = 80      ♩ = 100      ♩ = 60

Accel

*mf* *f* *p* *mf*

2

Swing 16ths

*p* *mf*

*mf* *mp*

6

*f*

Slightly Faster

*f* *mp* *mf* *f*

Slowly

*mp* *p* *p*

Tenor Sax 1

# Georgia on My Mind

As performed by Doc Severinsen

Ray Charles  
Doc Severinsen  
Jacob Thrasher

♩ = 80      ♩ = 100      ♩ = 60

Accel

*p* ————— *f* > *p*      *mf* >      *p*

*mp*      *p*      *mf*      *Swing 16ths*

*p*      >      *4*

Slightly Faster

*mf*      *p*      *mp* ————— *mf*

*f*      *p*      >

Slowly

*p*      *p*

Tenor Sax 2

# Georgia on My Mind

As performed by Doc Severinsen

Ray Charles  
Doc Severinsen  
Jacob Thrasher

♩ = 80      ♩ = 100      ♩ = 60

Accel

*p*      *f*      *p*      *p*      *p*

2

*mp*      *p*      *mf*

3      6

*p*      *mf*

Slightly Faster

*p*      *mf*      *f*      *p*

Slowly

3

*p*      *p*

# Trumpet 1

# Georgia on My Mind

As performed by Doc Severinsen

Ray Charles  
Doc Severinsen  
Jacob Thrasler

# Trumpet 2

# Georgia on My Mind

As performed by Doc Severinsen

Ray Charles  
Doc Severinsen  
Jacob Thrasher

♩ = 80 *Accel*      ♩ = 100      ♩ = 60

*mf* *ff* *p* *p* *mp* *p*

Str. Mute      Muted

4      Open      8

*mf* *f* *ff*

*Slightly Faster*

*mp* *ff* *f* *ff* *ff*

*Slowly*

4

*ff*

# Trumpet 3

# Georgia on My Mind

As performed by Doc Severinsen

Ray Charles  
Doc Severinsen  
Jacob Thrasher

♩ = 80 *Accel*    ♩ = 100    ♩ = 60

*f* > *p*    *mp*    *p*

*Open*

*mf* *f*    *ff* >

*Slightly Faster*

*mp* *f*    *ff*

*Slowly*

*ff*

Trumpet 4

# Georgia on My Mind

As performed by Doc Severinsen

Ray Charles  
Doc Severinsen  
Jacob Thrasher

♩ = 80 *Accel*    ♩ = 100    ♩ = 60

*f* > *p*    *mp*    *p*

4    Open    8

*mf* *f*    *ff* >

*Slightly Faster*

*mp* *f*    *ff*

*Slowly*

*ff*

Trombone 2

# Georgia on My Mind

As performed by Doc Severinsen

Ray Charles  
Doc Severinsen  
Jacob Thrasher

♩ = 80 *Accel*      ♩ = 100      ♩ = 60

*p* *f* *p* *p*

*p* *p* *p* *p*

*p* *p* *p* *mf* *f* *p*

*pp* *p* *p*

Trombone 4

# Georgia on My Mind

As performed by Doc Severinsen

Ray Charles  
Doc Severinsen  
Jacob Thrasler

♩ = 80  
Accel

♩ = 100

♩ = 60

*Slightly Faster*

*Slowly*

Piano

# Georgia on My Mind

As performed by Doc Severinsen

Ray Charles  
Doc Severinsen  
Jacob Thrasher

♩ = 80    ♩ = 100    ♩ = 60

Accel

32

Slightly Faster    Slowly

4    8    3

Acoustic Bass

# Georgia on My Mind

As performed by Doc Severinsen

Ray Charles  
Doc Severinsen  
Jacob Thrasher

♩ = 80  
Accel

♩ = 100

♩ = 60

Drums

# Georgia on My Mind

As performed by Doc Severinsen

Ray Charles

Doc Severinsen

Jacob Thrasher

