

HCHS Bulldog Marching Band 2008  
**80's Radio - Mvt. III**

Arr. by TKC, Inc.

**"Mickey"**  
♩ = 144

**A**

Flute/Piccolo  
*mf* *f*

B♭ Clarinet 1  
*mf* *f*

B♭ Clarinet 2  
*mf* *f*

E♭ Alto Sax 1&2  
*mf* *f* *mf*

B♭ Trumpet 1  
*mf* *f*

B♭ Trumpet 2  
*mf* *f*

F Horn 1&2  
*mf* *f* *mf*

Low Brass 1  
*mf*

Low Brass 2  
*mf*

Tuba  
*mf*

4-string Bass Guitar  
*mf*

**"Mickey"**

**B** "You Dropped The Bomb On Me"

11  $\text{♩}=126$  (Radio Static)

FL./Picc. *p* *f*

Cl. 1 *p* *f*

Cl. 2 *p* *f*

A. Sax. 1&2 *f* *f*

Trpt. 1 *p* *f*

Trpt. 2 *p* *f*

Hn. 1&2 *f* *f*

LB 1 *f* *f*

LB 2 *f* *f*

Tuba *f* *f*

Bass *f* *f*

$\text{♩}=126$  (Radio Static) **B** "You Dropped The Bomb On Me"

C "Axel F"

20

Fl./Picc.

Cl. 1

Cl. 2

A. Sax. 1&2

Trpt. 1

Trpt. 2

Hn. 1&2

LB 1

LB 2

Tuba

Bass

*p*

*p*

*p*

C "Axel F"

C "Axel F"

33

**D**

**E**

FL./Picc. *mf* *pp*

Cl. 1 *mf* *pp*

Cl. 2 *mf* *pp*

A. Sax. 1&2 *mf* *pp*

Trpt. 1 *mf* *pp*

Trpt. 2 *mf* *pp*

Hn. 1&2 *mf* *pp*

LB 1 *mf* *pp*

LB 2 *mf* *pp*

Tuba *mf* *pp*

**D** **E**

*mf* *pp*

45 **F**

FL./Picc.  
Cl. 1  
Cl. 2  
A. Sax. 1&2  
Trpt. 1  
Trpt. 2  
Hn. 1&2  
LB 1  
LB 2  
Tuba  
Bass

*mf*

**F**

*mf*

G "Centerfold"

52  $\text{♩} = 116$

FL./Picc. *f*

Cl. 1 *f*

Cl. 2 *f*

A. Sax. 1&2 *f*

Trpt. 1 *f*

Trpt. 2 *f*

Hn. 1&2 *f*

LB 1 *f*

LB 2 *f*

Tuba *f*

Bass *f*

G "Centerfold"

Flute/Piccolo

# 80's Radio - Mvt. III

Arr. by TKC, Inc.

*"Mickey"* 4 A HCHS Bulldog Marching Band 2008 *mf* 3

10 *f* "You Dropped The Bomb On Me"

15 (Read Staff) B *p* *f* *p*

22 "Axel F" C 9 D *mf* 3

39 E *pp* 6

49 **F**  
*mf* "Centerfold"

53  $\text{♩} = 116$  **G**  
*f*

B♭ Clarinet 1

*"Mickey"* 4 **A**  
*mf*

### 80's Radio - Mvt. III

Arr. by TKC, Inc.

HCHS Bulldog Marching Band 2008

9 *f*  
*"You Dropped The Bomb On Me"*

15 (Radio Station) **B**  
*p* *f* *p*

22 **C** **D** **3**  
*mf*

39 **E** **6**  
*pp*

49 **F**  
*mf* "Centerfold"

53 ♩=116 **G**  
*f*

# 80's Radio - Mvt. III

Arr. by TKC, Inc.

B♭ Clarinet 2

HCHS Bulldog Marching Band 2008

*mf*

*f*  
*"You Dropped The Bomb On Me"*

*p* *f* *p*

*mf*

*pp*

49 **F**  
*mf* "Centerfold"

53  $\text{♩} = 116$  **G**  
*f*

E♭ Alto Sax 1&2

"Mickey"

4

A

*mf*

# 80's Radio - Mvt. *f* III

Arr. by TKC, Inc.

HCHS Bulldog Marching Band 2008

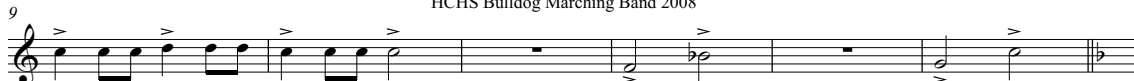

*mf*

"You Dropped The Bomb On Me"

*f*

(Repeat)

Static

*f*

"Axel F"

9

D

3

*mf*

E

6

*pp*

49 **F**  
*mf* "Centerfold"

53 ♩=116 **G**  
*f*

# 80's Radio - Mvt. III

Arr. by TKC, Inc.

B♭ Trumpet 1

*4/4* **4** **A** *mf* *3* HCHS Bulldog Marching Band 2008

10 *f* *"You Dropped The Bomb On Me"*

15 *p* *f* *p* **B** *"Axel F"*

22 **2** **C** **9** **D** **3** *mf*

39 **E** *pp* **6**

Detailed description of the musical score: The score is written for B♭ Trumpet 1 in 4/4 time. It consists of five staves of music. The first staff (measures 1-9) starts with a key signature of one flat and a tempo of 4/4. It features a melodic line with accents and a triplet of eighth notes. A box labeled 'A' is placed above the first measure. The dynamic is marked *mf*. The second staff (measures 10-14) continues the melodic line with accents and a fermata over the final measure. The dynamic is marked *f*. The title *"You Dropped The Bomb On Me"* is written below. The third staff (measures 15-21) features a more rhythmic line with accents and a fermata. Dynamics range from *p* to *f*. A box labeled 'B' is placed above the first measure. The title *"Axel F"* is written below. The fourth staff (measures 22-38) consists of a series of chords with a steady eighth-note pulse. Dynamics range from *mf* to *f*. Boxes labeled 'C', 'D', and '9' are placed above the first, second, and third measures respectively. The fifth staff (measures 39-44) features a sustained chord with a fermata. Dynamics range from *pp* to *f*. A box labeled 'E' is placed above the first measure, and a box labeled '6' is placed above the final measure.

49 **F**  
*mf* "Centerfold"

53  $\text{♩} = 116$  **G**  
*f*

# 80's Radio - Mvt. III

Arr. by TKC, Inc.

B♭ Trumpet 2

HCHS Bulldog Marching Band 2008

**"Makey"** 4 **A** *mf* 3

10 *f* **"You Dropped The Bomb On Me"**

15 **B** *p* *f* *p*

22 **C** 2 9 **D** 3 *mf*

39 **E** *pp* 6

49 **F**  
*mf* "Centerfold"

53  $\text{♩} = 116$  **G**  
*f*

F Horn 1&2

*"Mickey"*  
3

*mf*

**80's Radio - Mvt. III<sup>f</sup>**

Arr. by TKC, Inc.

HCHS Bulldog Marching Band 2008

9

*mf* *"You Dropped The Bomb On Me"* *f*

15 (Repeat) **B**

*f*

20

*f*

*"Axel F"*

24 **C** 9 **D** 3

*mf*

39 **E** 6

*pp*

49 **F**

*mf* "Centerfold"

53  $\text{♩} = 116$  **G**

*f*

# 80's Radio - Mvt. III

Arr. by TKC, Inc.

## Low Brass 1

*"Hickey"*  
3  
mf  
A  
HCHS Bulldog Marching Band 2008

11  
*"You Dropped The Bomb On Me"*  
f  
B  
f

18

24  
*"Axel F"*  
C 9 D 3  
mf

39  
E  
pp  
6

49 **F**

*mf* "Centerfold"

53  $\text{♩} = 116$  **G**

*f*

Low Brass 2

4  
*Wipekey* **2**

*mf*

**80's Radio - Mvt. III**

HCHS Bulldog Marching Band 2008

Arr. by TKC, Inc.

8

*f*

"You Dropped The Bomb On Me"

15  
(Repeat) **B**

*f*

20

*f*

24  
**C** **8** **D** **3**

*mf*

39  
**E** **6**

*pp*

49 **F**

*mf* "Centerfold"

53  $\text{♩} = 116$  **G**

*f*

Tuba

# 80's Radio - Mvt. III

Arr. by TKC, Inc.

1  
"Hickey"  
2  
mf  
A

9  
HCHS Bulldog Marching Band 2008  
"You Dropped The Bomb On Me"  
f

15  
"AxeFF"  
f  
C

21  
8

33  
D  
mf

39  
E  
pp  
6

49 **F**

*mf* *Centerfold*

53  $\text{♩} = 116$  **G**

*f*

4-string Bass Guitar

# 80's Radio - Mvt. III

HCHS Bulldog Marching Band 2008

## "Mickey"

♩=144

2

A

Arr. by TKC, Inc.

9

15

♩=126 Static

B

## "You Dropped The Bomb On Me"

20

24

C

## "Axel F"

8

D

35

39

E

6

49

F

53

♩=116

G

## "Centerfold"
