

# Don't Lose Sight

Lawrence

$\text{♩} = 78$

Soprano Solo

Tenor Solo

Clarinet in B $\flat$  *f*

Alto Saxophone 1 *mf*

Alto Saxophone 2 *mf*

Tenor Saxophone 1 *mf*

Tenor Saxophone 2 *mf*

Baritone Saxophone *f*

Trumpet in B $\flat$  1 *f*

Trumpet in B $\flat$  2 *f*

Tenor Trombone 1 *f*

Tenor Trombone 2 *f*

Bass Guitar *f*

Drum Set *f*

Elec. Piano or Organ *f*

Chords: F, A, A7/C $\sharp$ , Dm7, D $\flat$ m7, Cm7, B7(b5)

$\text{♩} = 78$

**A**

S. Solo

T. Solo

Cl.

Alto Sax.

Alto Sax.

Ten. Sax.

Ten. Sax.

Bari. Sax.

Tpt.

Tpt.

Tbn.

Tbn.

Are you kid - ding me?  
*mf*

Bass

*B♭maj7 A7(♯5) Dm7 F♯o7 Gm7 B♭maj7/C F A A7/C♯*

Dr.

*2 2*

Optional Backbeat

Pno.

*B♭maj7 A7(♯5) A7(♯5) Dm7 F♯o7 Gm7 B♭maj7/C F A A7/C♯*

**A**

*mf*

11

S. Solo

T. Solo

Cl.

Alto Sax.

Alto Sax.

Ten. Sax.

Ten. Sax.

Bari. Sax.

Tpt.

Tpt.

Tbn.

Tbn.

Bass

Chord progression: Dm7, Dbm7, Cm7, F7 B7(b5) Bbmaj7, A7(#5), Dm7, F#o7, Gm7, Bbmaj7/C

Dr.

4 8

Pno.

Chord progression: Dm7, Dbm7, Cm7, F7 B7(b5) Bbmaj7, A7(#5), Dm7, F#o7, Gm7, Bbmaj7/C

17

S. Solo

T. Solo

Cl.

Alto Sax.

Alto Sax.

Ten. Sax.

Ten. Sax.

Bari. Sax.

Tpt.

Tpt.

Tbn.

Tbn.

Bass

F A A7/C# Dm7 Dbm7 Cm7 F7 B7(b5) Bbmaj7 A7(#5) Dm7 F#o7

Dr.

12

Pno.

F A A7/C# Dm7 Dbm7 Cm7 F7 B7(b5) Bbmaj7 A7(#5) Dm7 F#o7

23

**B**

S. Solo 

And this world is gon na kill me but I won't let it. And I try to give it to 'em but they don't get it. So I

*mf*

T. Solo 

out, Im out.

Cl. 

Clap

*mp*

Alto Sax. 

Clap

*mp*

Alto Sax. 

Clap

*mp*

Ten. Sax. 

Clap

*mp*

Ten. Sax. 

Clap

*mp*

Bari. Sax. 

Clap

*mp*

Tpt. 

Clap

*mp*

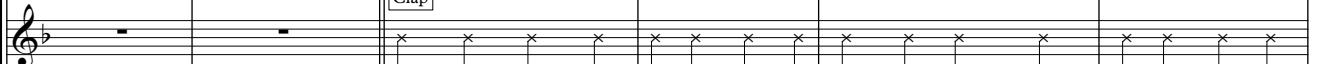
Tpt. 

Clap

*mp*

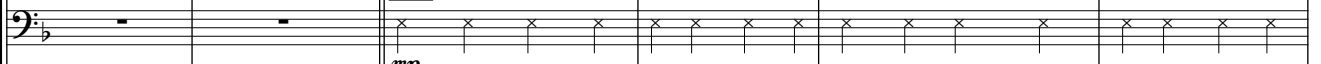
Tbn. 

Clap

*mp*

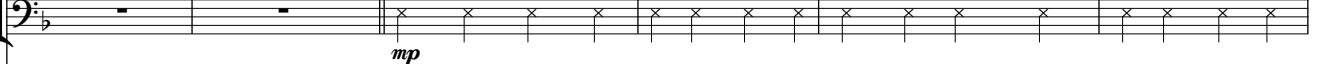
Tbn. 

Clap

*mp*

Bass 

Gm7 Bbmaj7/C F A A7/C# Dm7 Dbm7 Cm7 F7 B7(b5)

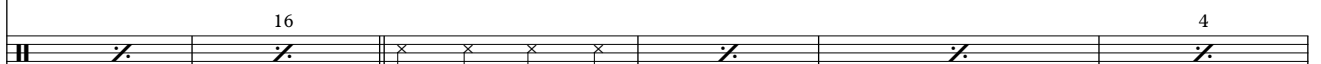
Dr. 

16

4

*mf*

Pno. 

Gm7 Bbmaj7/C F **B** A A7/C# Dm7 Dbm7 Cm7 F7 B7(b5)

Don't lost sight. Ba by don't lose sight. And they try to get me up but I won't give in. And this

S. Solo  
tell my self when I sleep at night...

T. Solo

Cl.  
*mf*

Alto Sax.  
*mp*

Alto Sax.  
*mp*

Ten. Sax.

Ten. Sax.

Bari. Sax.  
*mf*

Tpt.  
*mf*

Tpt.  
*mf*

Tbn.  
*mf*

Tbn.  
*mf*

Bass

Dr.

Pno.

*Bb*maj7 A7(#5) Dm7 F#o7 Gm7 Bbmaj7/C F A A7/C#

8

*Bb*maj7 A7(#5) Dm7 F#o7 Gm7 Bbmaj7/C F A A7/C#

35 life will get you down, but I keep liv in' so I tell my self when I sleep at night... Don't lose sight. Ba by don't lose sight.

S. Solo

T. Solo

Cl.

Alto Sax.

Alto Sax.

Ten. Sax.

Ten. Sax.

Bari. Sax.

Tpt.

Tpt.

Tbn.

Tbn.

Bass

Dr.

Pno.

*mf*

*mf*

*mf*

*mf*

Dm7 Dbm7 Cm7 F7 B7(b5) Bbmaj7 A7(#5) Dm7 F#o7 Gm7 Bbmaj7/C

Dm7 Dbm7 Cm7 F7 B7(b5) Bbmaj7 A7(#5) Dm7 F#o7 Gm7 Bbmaj7/C

C

S. Solo

T. Solo

Cl. *f*

Alto Sax. *mf*

Alto Sax. *mf*

Ten. Sax. *mf*

Ten. Sax. *mf*

Bari. Sax.

Tpt. *f*

Tpt. *f*

Tbn. *f*

Tbn. *f*

Bass

Dr. *f*

Pno. *f*

F A A7/C# Dm7 Dbm7 Cm7 B7(b5) Bbmaj7 A7(#5) A7(#5) Dm7 F#o7

D

47

S. Solo  
Don't lose sight. Ba - by don't lose sight.

T. Solo  
Don't lose sight. Ba - by don't lose sight. Are you kid - ding me? I'm get ting sick of the

Cl.

Alto Sax.

Alto Sax.

Ten. Sax.

Ten. Sax.

Bari. Sax.

Tpt.

Tpt.

Tbn.

Tbn.

Bass  
Gm7 Bbmaj7/C

Dr.  
mf

Pno.  
Gm7 Bbmaj7/C F A A7/C# Dm7 Dbm7  
mf

S. Solo

T. Solo  
in be tween Run ning in place is n't int' rest ing to me. To me. Am I good e nough? Does

Cl.

Alto Sax. *mp* *mf*

Alto Sax. *mp* *mf*

Ten. Sax. *mp* *mf*

Ten. Sax. *mp* *mf*

Bari. Sax.

Tpt.

Tpt.

Tbn.

Tbn.

Bass

Dr.

Pno. Cm7 F7 B7(b5) Bbmaj7 A7(#5) Dm7 F#o7 Gm7 Bbmaj7/C F A A7/C#

59

S. Solo

And this

T. Solo

that ev en mat<sub>3</sub> ter or is it luck?  
I'm checking pric es on giv -ing up. Now what? Now what?

Cl.

*mf*

Alto Sax.

Alto Sax.

Ten. Sax.

Ten. Sax.

Bari. Sax.

*f*

Tpt.

*mf*

Tpt.

Tbn.

*mf*

Tbn.

*mf*

Bass

Dr.

Pno.

Dm<sup>7</sup> D<sup>b</sup>m<sup>7</sup> Cm<sup>7</sup> F<sup>7</sup> B<sup>7</sup>(<sup>b</sup>5) B<sup>b</sup>maj<sup>7</sup> A<sup>7</sup>(<sup>#</sup>5) Dm<sup>7</sup> F<sup>#o</sup>7 Gm<sup>7</sup> B<sup>b</sup>maj<sup>7</sup>/C

Dm<sup>7</sup> D<sup>b</sup>m<sup>7</sup> Cm<sup>7</sup> F<sup>7</sup> B<sup>7</sup>(<sup>b</sup>5) B<sup>b</sup>maj<sup>7</sup> A<sup>7</sup>(<sup>#</sup>5) Dm<sup>7</sup> F<sup>#o</sup>7 Gm<sup>7</sup> B<sup>b</sup>maj<sup>7</sup>/C

65

**E**

S. Solo

world is gon-na kill me but I won't let it. And I try to give it to 'em but they don't get it. So I tell my-self when I sleep at night...

T. Solo

Cl.

Clap  
*mp*

Alto Sax.

Clap  
*mp*

Alto Sax.

Clap  
*mp*

Ten. Sax.

Clap  
*mp*

Ten. Sax.

Clap  
*mp*

Bari. Sax.

Clap  
*mp*

Tpt.

Clap  
*mp*

Tpt.

Clap  
*mp*

Tbn.

Clap  
*mp*

Tbn.

Clap  
*mp*

Bass

F A A7/C# Dm7 Dbm7 Cm7 F7 B7(b5) Bbmaj7 A7(#5) Dm7 F#o7

Dr.

*mf* 4

Pno.

**E** F A A7/C# Dm7 Dbm7 Cm7 F7 B7(b5) Bbmaj7 A7(#5) Dm7 F#o7

71

S. Solo  
Don't lost sight. Ba-by don't lose sight. And they try to get me up but I won't give in. And this life will get you down, but I

T. Solo

Cl.  
*mf*

Alto Sax.  
*mp*

Alto Sax.  
*mp*

Ten. Sax.

Ten. Sax.

Bari. Sax.  
*mf*

Tpt.  
*mf*

Tpt.  
*mf*

Tbn.  
*mf*

Tbn.  
*mf*

Bass  
Gm<sup>7</sup> B<sup>b</sup>maj<sup>7</sup>/C F A A<sup>7</sup>/C<sup>#</sup> Dm<sup>7</sup> Dbm<sup>7</sup>

Dr.  
8

Pno.  
Gm<sup>7</sup> B<sup>b</sup>maj<sup>7</sup>/C F A A<sup>7</sup>/C<sup>#</sup> Dm<sup>7</sup> Dbm<sup>7</sup>

S. Solo  
keep liv-in' so I tell my-self when I sleep at night... Don't lose sight. Ba-by don't lose sight.

T. Solo

Cl.

Alto Sax.

Alto Sax.

Ten. Sax.

Ten. Sax.

Bari. Sax.

Tpt.

Tpt.

Tbn.

Tbn.

Bass

Dr.

Pno.

*mp* *mf* *f*

Cm7 F7 B7(b5) Bbmaj7 A7(#5) Dm7 F#o7 Gm7 Bbmaj7/C F

Cm7 F7 B7(b5) Bbmaj7 A7(#5) Dm7 F#o7 Gm7 Bbmaj7/C F

**F** **F**

82

S. Solo

T. Solo

Cl.

Alto Sax.

Alto Sax.

Ten. Sax.

Ten. Sax.

Bari. Sax.

Tpt.

Tpt.

Tbn.

Tbn.

Bass

Dr.

Pno.

A A7/C# Dm7 Dbm7 Cm7 B7(b5) Bbmaj7 A7(#5) Dm7 F#o7

A A7/C# Dm7 Dbm7 Cm7 B7(b5) Bbmaj7 A7(#5) A7(#5) Dm7 F#o7

G

87

S. Solo  
Don't lose sight. Ba - by don't lose sight.

T. Solo  
Don't lose sight. Ba - by don't lose sight. And this world ain't ev er gon na change.

Cl.

Alto Sax.

Alto Sax.

Ten. Sax.

Ten. Sax.

Bari. Sax.

Tpt.

Tpt.

Tbn.

Tbn.

Bass  
Gm<sup>7</sup> B<sup>b</sup>maj<sup>7</sup>/C

Dr.  
2

Pno.  
Gm<sup>7</sup> B<sup>b</sup>maj<sup>7</sup>/C **G** F A A<sup>7</sup>/C<sup>#</sup> Dm<sup>7</sup> Dbm<sup>7</sup>  
mf

92

S. Solo

T. Solo  
It ain't ev er gon na change. It ain't ev er gon na change... And this world ain't ev er gon na

Cl.  
*mf*

Alto Sax.  
*mf*

Alto Sax.  
*mf*

Ten. Sax.  
*mf*

Ten. Sax.  
*mf*

Bari. Sax.  
*mf*

Tpt.  
*mf*

Tpt.  
*mf*

Tbn.  
*mf*

Tbn.  
*mf*

Bass  
F A A7/C#

Dr.  
*mf*

Pno.  
*mf*

Cm7 F7 B7(b5) Bb7maj7 A7(#5) Dm7 F#o7 Gm7 Bb7maj7/C F A A7/C#

S. Solo

T. Solo

Cl.

Alto Sax.

Alto Sax.

Ten. Sax.

Ten. Sax.

Bari. Sax.

Tpt.

Tpt.

Tbn.

Tbn.

Bass

Dr.

Pno.

change. It ain't ev-er gon-na change. It ain't ev-er gon-na change...

And this

Dm7 Dbm7 Cm7 F7 B7(b5) Bbmaj7 A7(#5) Dm7 F#o7 Gm7 Bbmaj7/C

Dm7 Dbm7 Cm7 F7 B7(b5) Bbmaj7 A7(#5) Dm7 F#o7 Gm7 Bbmaj7/C

105

**H**

S. Solo *f*  
 world is gon-na kill me but I won't let it. And I try to give it to 'em but they don't get it. So I

T. Solo  
 And this world ain't ev -er gon na change. It ain't ev - er gon-na

Cl.  
 Alto Sax.  
 Alto Sax.  
 Ten. Sax.  
 Ten. Sax.  
 Bari. Sax. *f*  
 Tpt.  
 Tpt.  
 Tbn.  
 Tbn.  
 Bass  
 Dr.  
 Pno. *mf*

F A A7/C# Dm7 Dbm7 Cm7 F7 B7(b5)

F **H** A A7/C# Dm7 Dbm7 Cm7 F7 B7(b5)

S. Solo  
tell my - self when I sleep at night... And this world is gon - na kill me but I

T. Solo  
change. It ain't ev - er gon-na change... world is gon - na kill me but I

Cl. **SOLO** *f*

Alto Sax. *f*

Alto Sax. *f*

Ten. Sax. *f*

Ten. Sax. *f*

Bari. Sax. *f*

Tpt. **SOLO** *f*

Tpt. **SOLO** *f*

Tbn. *f*

Tbn. *f*

Bass  
*B♭maj7 A7(#5) Dm7 F#07 F*

Dr. *f*

Pno. *B♭maj7 A7(#5) Dm7 F#07 F* **I** *f*

114

S. Solo  
won't let it. And I try to give it to 'em but they don't get it. So I tell my - self when I

T. Solo  
won't let it. And I try to give it to 'em but they don't get it. So I tell my - self when I

Cl.

Alto Sax.

Alto Sax.

Ten. Sax.

Ten. Sax.

Bari. Sax.

Tpt.

Tpt.

Tbn.

Tbn.

Bass

Dr.

Pno.

A A7/C# Dm7 Dbm7 Cm7 B7(b5) Bbmaj7 A7(#5)

A A7/C# Dm7 Dbm7 Cm7 B7(b5) Bbmaj7 A7(#5)

The musical score is arranged in a standard orchestral format. It begins with a vocal solo for both Soprano and Tenor, with lyrics: "won't let it. And I try to give it to 'em but they don't get it. So I tell my - self when I". The instrumental parts include Clarinet, two Alto Saxophones, two Tenor Saxophones, Baritone Saxophone, two Trumpets, two Trombones, Bass, Drums, and Piano. The piano part features a series of chords: A, A7/C#, Dm7, Dbm7, Cm7, B7(b5), Bbmaj7, and A7(#5). The drums play a consistent rhythmic pattern throughout the section.

118

S. Solo  
T. Solo  
Cl.  
Alto Sax.  
Alto Sax.  
Ten. Sax.  
Ten. Sax.  
Bari. Sax.  
Tpt.  
Tpt.  
Tbn.  
Tbn.  
Bass  
Dr.  
Pno.

sleep at night... Don't lost sight. Ba - by don't lose sight. And they

sleep at night... Don't lost sight. Ba - by don't lose sight. And they

A7(#5) Dm7 F#o7 Gm7 Bbmaj7/C

A7(#5) Dm7 F#o7 Gm7 Bbmaj7/C

121

S. Solo  
try to get me up but I won't give in. And this life will get you down, but I keep liv - in' so I

T. Solo  
try to get me up but I won't give in. And this life will get you down, but I keep liv - in' so I

Cl.

Alto Sax.

Alto Sax.

Ten. Sax.

Ten. Sax.

Bari. Sax.

Tpt.

Tpt.

Tbn.

Tbn.

Bass

Dr.

Pno.

*f*

F A A7/C# Dm7 Dbm7 Cm7 B7(b5)

F A A7/C# Dm7 Dbm7 Cm7 B7(b5)

S. Solo  
tell my - self when I sleep at night... Don't lose sight. Ba - by don't lose sight.

T. Solo  
tell my - self when I sleep at night... Don't lose sight. Ba - by don't lose sight.

Cl.

Alto Sax.

Alto Sax.

Ten. Sax.

Ten. Sax.

Bari. Sax.

Tpt.

Tpt.

Tbn.

Tbn.

Bass

Dr.

Pno.

B♭maj7 A7(#5) A7(#5) Dm7 F#°7 Gm7 F

B♭maj7 A7(#5) A7(#5) Dm7 F#°7 Gm7

# Don't Lose Sight

Soprano Solo

Lawrence

$\text{♩} = 78$

8 **A** 15

And this

25 **B**

world is gon-na kill me but I won't let it. And I try to give it to 'em but they don't get it. So I

29

tell my - self when I sleep at night... Don't lost sight. Ba-by don't lose sight. And they

33

try to get me up but I won't give in. And this life will get you down, but I keep liv-in' so I

37

tell my - self when I sleep at night... Don't lose sight. Ba-by don't lose sight.

41 **C** 6

Don't lose sight. Ba - by don't lose sight.

49 **D** 15 **E**

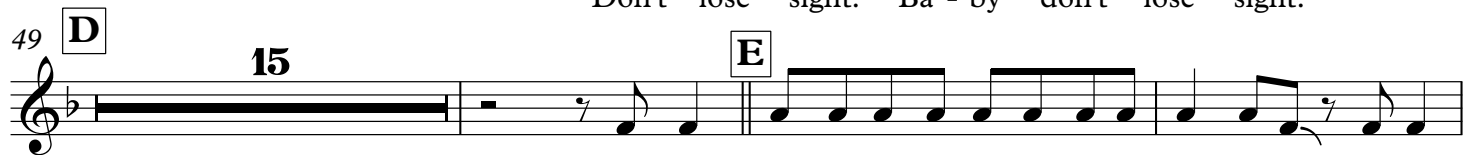

And this world is gon-na kill me but I won't let it. And I

67

try to give it to 'em but they don't get it. So I tell my-self when I sleep at night...

71

Don't lost sight. Ba-by don't lose sight. And they try to get me up but I won't give in. And this

75

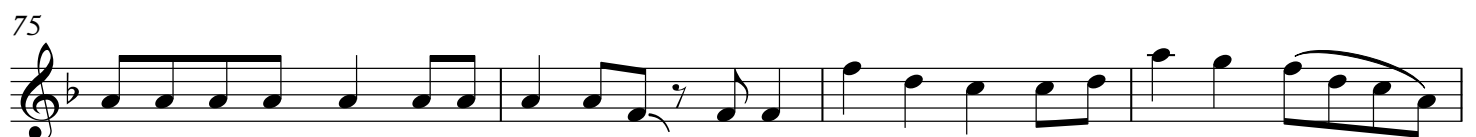

life will get you down, but I keep liv-in' so I tell my-self when I sleep at night...

V.S.

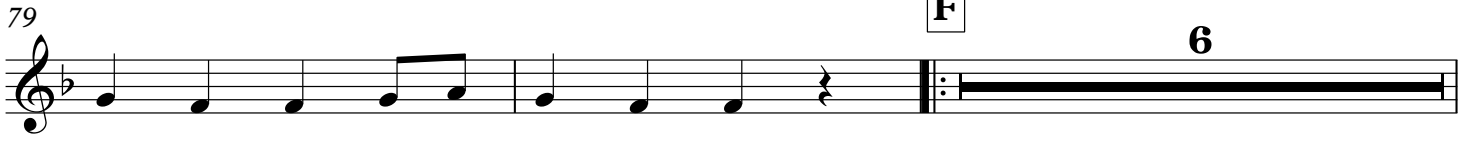
**F****6**

Don't lose sight. Ba - by don't lose sight.

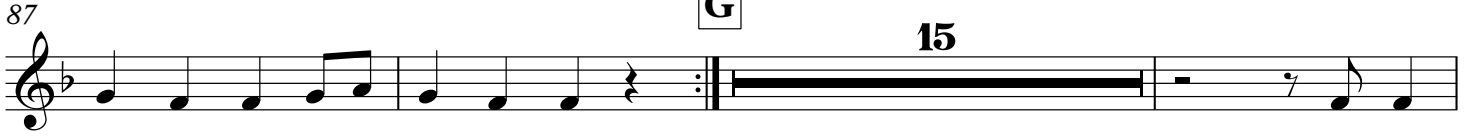
**15**

Don't lose sight. Ba-by don't lose sight.

And this

world is gon-na kill me but I won't let it. And I try to give it to 'em but they

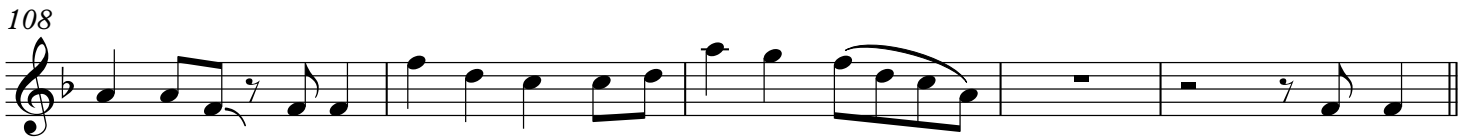

don't get it. So I tell my-self when I sleep at night...

And this

world is gon-na kill me but I won't let it. And I try to give it to 'em but they don't get it. So I

tell my - self when I sleep at night...

Don't lost sight. Ba-by don't lose sight. And they

try to get me up but I won't give in. And this life will get you down, but I keep liv-in' so I

tell my - self when I sleep at night...

Don't lose sight. Ba-by don't lose sight.

Don't Lose Sight

Flute

# Don't Lose Sight

Lawrence

$\text{♩} = 78$

*mf*

**A** **16** Clap *mp*

29 **2** *mp*

**C** *mf* *mf*

46 **D** **7** *mp*

57 *mf* **4**

**E** Clap *mp*

68 **2**

73

*mp* *mf*

81 **F**

88 **G** 8

*mf*

100

105 **H**

111 **I** 2

*f*

119

124

*f*

Clarinet in B $\flat$

# Don't Lose Sight

Lawrence

$\text{♩} = 78$

Clarinet in B $\flat$

79 **F**  
*f*

84

89 **G**  
8  
*mf*

100

105 **H**

109 **SOLO**  
*f*

113 **I**

118

124

# Don't Lose Sight

Alto Saxophone 1

Lawrence

$\text{♩} = 78$

9 **A** **B** Clap *mf*

16 *mp*

31 **C** *mp* *mf*

41 **D** *mf*

49 **E** *mp* *mf* 7 4 3 3

65 Clap *mp* 2

73 *mp* *mf*

81 **F**

89 **G** 8 *mf*

100

Alto Saxophone 1

105 **H**

113 **I**

121

125

Alto Saxophone 2

# Don't Lose Sight

Lawrence

♩ = 78

105 **H**

111 **I**

120

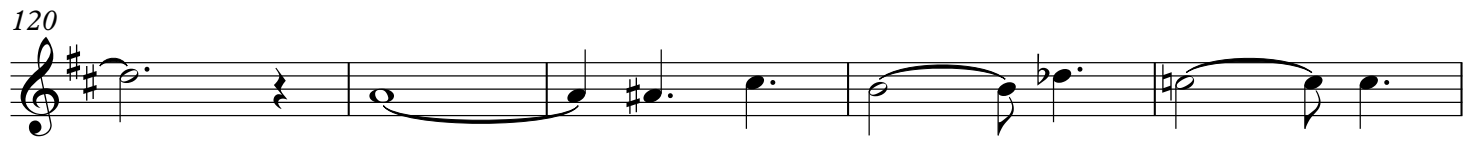

125 **f**

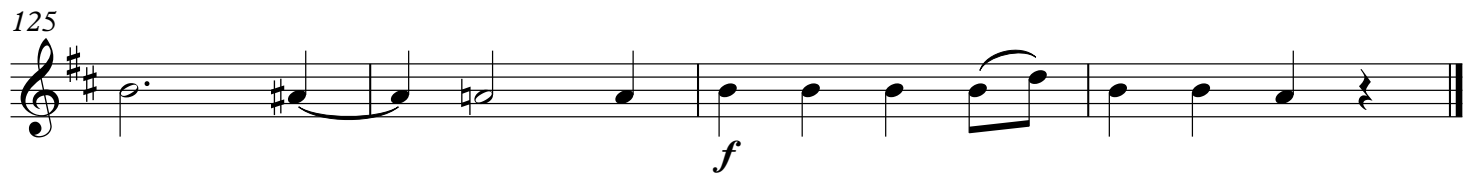

Tenor Saxophone 1

# Don't Lose Sight

Lawrence

♩ = 78

*mf*

8 **A** **16** **Clap** **B**

*mf* *mp*

29

34 **2**

*mf*

41 **C**

*mf*

48 **D** **7**

*mp* *mf*

60 **E** **Clap**

*mp*

69

74 **2**

*mp*

## Tenor Saxophone 1

77

*mp* *mf*

81 **F**

88 **G**

*mf*

100

105 **H**

111 **I**

*f*

119

124

*f*

# Don't Lose Sight

Lawrence

♩ = 78

9 **A** **16** **B** Clap *mp*

30 **2**

38 **C** *mf* *mf*

43

49 **D** **7** *mp* *mf* **3** **3**

61 **4** Clap **E** *mp*

70

75 **2**

Tenor Saxophone 2

77

*mf*

81 **F**

89 **G**

8

*mf*

102

105 **H**

113 **I**

*f*

121

125

*f*

Baritone Saxophone

# Don't Lose Sight

Lawrence

♩ = 78

Baritone Saxophone

73

77

81

**F**

89

**G**

8

101

105

**H**

2

113

**I**

121

125

# Don't Lose Sight

Trumpet in B $\flat$  1

Lawrence

$\text{♩} = 78$

1 *f*

5

9 **A** 16 **B** Clap *mp* 2

31 *mf*

37 **C** 2 *f*

44

49 **D** 10 *mf* 3 3 4

65 **E** Clap *mp* 2 *mf*

72 2

Trumpet in B $\flat$  1

79 **F**

*f*

84

89 **G**

8

*mf*

100

105 **H**

109 **SOLO**

*f*

113 **I**

*f*

118

124

Trumpet in B $\flat$  2

# Don't Lose Sight

Lawrence

$\text{♩} = 78$

1 *f*

5

9 **A** 16 **B** Clap *mp* 2

31 *mf* 2

39 **C** *f*

44

49 **D** 10 3 4

65 **E** Clap *mp* 2 *mf*

72 2

Trumpet in B $\flat$  2

79 **F**  
*f*

84

89 **G**  
8  
*mf*

100

105 **H**

109 **SOLO**  
*f*

113 **I**  
*f*

118

124

Tenor Trombone 1

# Don't Lose Sight

Lawrence

♩ = 78

*f*

5

*f*

9 **A** 16 **B** Clap *mp* 2

*mp*

31 *mf* 2

*mf*

41 **C** *f*

*f*

45

*f*

49 **D** 10 *mf* 3 4

*mf*

65 **E** Clap *mp* 2 *mf*

*mp*

72 2

*mf*

Tenor Trombone 1

79

**F**

84

89

**G**

8

102

**H**

107

113

**I**

118

124

Tenor Trombone 2

# Don't Lose Sight

Lawrence

$\text{♩} = 78$

1 *f*

5

9 **A** 16 **B** Clap *mp* 2

31 *mf* 2

41 **C** *f*

45

49 **D** 10 *mf* 3 4

65 **E** Clap *mp* 2

71

*mf*

81

**F**

85

89

**G**

8

102

**H**

107

113

**I**

118

123

126

# Don't Lose Sight

Elec. Piano or Organ

Lawrence

♩ = 78

1 F A A7/C# Dm7 Dbm7 Cm7 B7(b5) Bbmaj7 A7(#5) A7(#5) Dm7 F#o7 Gm7 Bbmaj7/C

8 **A** F A A7/C# Dm7 Dbm7 Cm7 F7 B7(b5) Bbmaj7 A7(#5)

14 Dm7 F#o7 Gm7 Bbmaj7/C F A A7/C# Dm7 Dbm7

20 Cm7 F7 B7(b5) Bbmaj7 A7(#5) Dm7 F#o7 Gm7 Bbmaj7/C

25 **B** F A A7/C# Dm7 Dbm7 Cm7 F7 B7(b5) Bbmaj7 A7(#5) Dm7 F#o7

31 Gm7 Bbmaj7/C F A A7/C# Dm7 Dbm7

36 Cm7 F7 B7(b5) Bbmaj7 A7(#5) Dm7 F#o7 Gm7 Bbmaj7/C

41 **C** F A A7/C# Dm7 Dbm7 Cm7 B7(b5) Bbmaj7 A7(#5) A7(#5) Dm7 F#o7 Gm7 Bbmaj7/C

48 **D** F A A7/C# Dm7 Dbm7 Cm7 F7 B7(b5) Bbmaj7 A7(#5)

Elec. Piano or Organ

2

54 Dm<sup>7</sup> F<sup>♯</sup>o<sup>7</sup> Gm<sup>7</sup> B<sup>b</sup>maj<sup>7</sup>/C F A A<sup>7</sup>/C<sup>♯</sup> Dm<sup>7</sup> D<sup>b</sup>m<sup>7</sup>

60 Cm<sup>7</sup> F<sup>7</sup> B<sup>7</sup>(b<sup>5</sup>) B<sup>b</sup>maj<sup>7</sup> A<sup>7</sup>(#<sup>5</sup>) Dm<sup>7</sup> F<sup>♯</sup>o<sup>7</sup> Gm<sup>7</sup> B<sup>b</sup>maj<sup>7</sup>/C

**E**

65 F A A<sup>7</sup>/C<sup>♯</sup> Dm<sup>7</sup> D<sup>b</sup>m<sup>7</sup> Cm<sup>7</sup> F<sup>7</sup> B<sup>7</sup>(b<sup>5</sup>) B<sup>b</sup>maj<sup>7</sup> A<sup>7</sup>(#<sup>5</sup>) Dm<sup>7</sup> F<sup>♯</sup>o<sup>7</sup>

71 Gm<sup>7</sup> B<sup>b</sup>maj<sup>7</sup>/C F A A<sup>7</sup>/C<sup>♯</sup> Dm<sup>7</sup> D<sup>b</sup>m<sup>7</sup>

76 Cm<sup>7</sup> F<sup>7</sup> B<sup>7</sup>(b<sup>5</sup>) B<sup>b</sup>maj<sup>7</sup> A<sup>7</sup>(#<sup>5</sup>) Dm<sup>7</sup> F<sup>♯</sup>o<sup>7</sup> Gm<sup>7</sup> B<sup>b</sup>maj<sup>7</sup>/C

81 **F** F A A<sup>7</sup>/C<sup>♯</sup> Dm<sup>7</sup> D<sup>b</sup>m<sup>7</sup> Cm<sup>7</sup> B<sup>7</sup>(b<sup>5</sup>)

*f*

85 B<sup>b</sup>maj<sup>7</sup> A<sup>7</sup>(#<sup>5</sup>) A<sup>7</sup>(#<sup>5</sup>) Dm<sup>7</sup> F<sup>♯</sup>o<sup>7</sup> Gm<sup>7</sup> B<sup>b</sup>maj<sup>7</sup>/C

**G**

89 F A A<sup>7</sup>/C<sup>♯</sup> Dm<sup>7</sup> D<sup>b</sup>m<sup>7</sup> Cm<sup>7</sup> F<sup>7</sup> B<sup>7</sup>(b<sup>5</sup>) B<sup>b</sup>maj<sup>7</sup> A<sup>7</sup>(#<sup>5</sup>)

*mf*

94 Dm<sup>7</sup> F<sup>♯</sup>o<sup>7</sup> Gm<sup>7</sup> B<sup>b</sup>maj<sup>7</sup>/C F A A<sup>7</sup>/C<sup>♯</sup> Dm<sup>7</sup> D<sup>b</sup>m<sup>7</sup>

*mf*

100 Cm<sup>7</sup> F<sup>7</sup> B<sup>7</sup>(b<sup>5</sup>) B<sup>b</sup>maj<sup>7</sup> A<sup>7</sup>(#<sup>5</sup>) Dm<sup>7</sup> F<sup>♯</sup>o<sup>7</sup> Gm<sup>7</sup> B<sup>b</sup>maj<sup>7</sup>/C

Elec. Piano or Organ

105 **H** F A A<sup>7</sup>/C<sup>#</sup> Dm<sup>7</sup> D<sup>b</sup>m<sup>7</sup> Cm<sup>7</sup> F<sup>7</sup> B<sup>7</sup>(b<sup>5</sup>) B<sup>b</sup>maj<sup>7</sup> A<sup>7</sup>(#5) Dm<sup>7</sup> F<sup>#</sup>o<sup>7</sup> 3

111 **I** F A A<sup>7</sup>/C<sup>#</sup> Dm<sup>7</sup> D<sup>b</sup>m<sup>7</sup> Cm<sup>7</sup> B<sup>7</sup>(b<sup>5</sup>) 2 *f*

117 B<sup>b</sup>maj<sup>7</sup> A<sup>7</sup>(#5) A<sup>7</sup>(#5) Dm<sup>7</sup> F<sup>#</sup>o<sup>7</sup> Gm<sup>7</sup> B<sup>b</sup>maj<sup>7</sup>/C F *f*

122 A A<sup>7</sup>/C<sup>#</sup> Dm<sup>7</sup> D<sup>b</sup>m<sup>7</sup> Cm<sup>7</sup> B<sup>7</sup>(b<sup>5</sup>)

125 B<sup>b</sup>maj<sup>7</sup> A<sup>7</sup>(#5) A<sup>7</sup>(#5) Dm<sup>7</sup> F<sup>#</sup>o<sup>7</sup> Gm<sup>7</sup>

## Don't Lose Sight

Lawrence

♩ = 78

F A A<sup>7</sup>/C<sup>#</sup> Dm<sup>7</sup> D<sup>b</sup>m<sup>7</sup> Cm<sup>7</sup> B<sup>7</sup>(b<sup>5</sup>) B<sup>b</sup>maj<sup>7</sup> A<sup>7</sup>(<sup>#</sup>5) Dm<sup>7</sup> F<sup>#</sup>o<sup>7</sup> Gm<sup>7</sup> B<sup>b</sup>maj<sup>7</sup>/C

9 **A** F A A<sup>7</sup>/C<sup>#</sup> Dm<sup>7</sup> D<sup>b</sup>m<sup>7</sup> Cm<sup>7</sup> F<sup>7</sup> B<sup>7</sup>(b<sup>5</sup>) B<sup>b</sup>maj<sup>7</sup> A<sup>7</sup>(<sup>#</sup>5) Dm<sup>7</sup> F<sup>#</sup>o<sup>7</sup>

15 Gm<sup>7</sup> B<sup>b</sup>maj<sup>7</sup>/C F A A<sup>7</sup>/C<sup>#</sup> Dm<sup>7</sup> D<sup>b</sup>m<sup>7</sup> Cm<sup>7</sup> F<sup>7</sup> B<sup>7</sup>(b<sup>5</sup>) B<sup>b</sup>maj<sup>7</sup> A<sup>7</sup>(<sup>#</sup>5)

22 Dm<sup>7</sup> F<sup>#</sup>o<sup>7</sup> Gm<sup>7</sup> B<sup>b</sup>maj<sup>7</sup>/C **B** F A A<sup>7</sup>/C<sup>#</sup> Dm<sup>7</sup> D<sup>b</sup>m<sup>7</sup> Cm<sup>7</sup> F<sup>7</sup> B<sup>7</sup>(b<sup>5</sup>)

29 B<sup>b</sup>maj<sup>7</sup> A<sup>7</sup>(<sup>#</sup>5) Dm<sup>7</sup> F<sup>#</sup>o<sup>7</sup> Gm<sup>7</sup> B<sup>b</sup>maj<sup>7</sup>/C F A A<sup>7</sup>/C<sup>#</sup>

35 Dm<sup>7</sup> D<sup>b</sup>m<sup>7</sup> Cm<sup>7</sup> F<sup>7</sup> B<sup>7</sup>(b<sup>5</sup>) B<sup>b</sup>maj<sup>7</sup> A<sup>7</sup>(<sup>#</sup>5) Dm<sup>7</sup> F<sup>#</sup>o<sup>7</sup> Gm<sup>7</sup> B<sup>b</sup>maj<sup>7</sup>/C

41 **C** F A A<sup>7</sup>/C<sup>#</sup> Dm<sup>7</sup> D<sup>b</sup>m<sup>7</sup> Cm<sup>7</sup> B<sup>7</sup>(b<sup>5</sup>) B<sup>b</sup>maj<sup>7</sup> A<sup>7</sup>(<sup>#</sup>5) A<sup>7</sup>(<sup>#</sup>5) Dm<sup>7</sup> F<sup>#</sup>o<sup>7</sup> Gm<sup>7</sup> B<sup>b</sup>maj<sup>7</sup>/C

48 **D** 8 F A A<sup>7</sup>/C<sup>#</sup> Dm<sup>7</sup> D<sup>b</sup>m<sup>7</sup>

60 Cm<sup>7</sup> F<sup>7</sup> B<sup>7</sup>(b<sup>5</sup>) B<sup>b</sup>maj<sup>7</sup> A<sup>7</sup>(<sup>#</sup>5) Dm<sup>7</sup> F<sup>#</sup>o<sup>7</sup> Gm<sup>7</sup> B<sup>b</sup>maj<sup>7</sup>/C

2 **E**

## Bass Guitar

65 F A A<sup>7</sup>/C<sup>#</sup> Dm<sup>7</sup> D<sup>b</sup>m<sup>7</sup> Cm<sup>7</sup> F<sup>7</sup> B<sup>7</sup>(b<sup>5</sup>) B<sup>b</sup>maj<sup>7</sup> A<sup>7</sup>(<sup>#</sup>5) Dm<sup>7</sup> F<sup>#</sup>o<sup>7</sup>

71 Gm<sup>7</sup> B<sup>b</sup>maj<sup>7</sup>/C F A A<sup>7</sup>/C<sup>#</sup> Dm<sup>7</sup> D<sup>b</sup>m<sup>7</sup>

76 Cm<sup>7</sup> F<sup>7</sup> B<sup>7</sup>(b<sup>5</sup>) B<sup>b</sup>maj<sup>7</sup> A<sup>7</sup>(<sup>#</sup>5) Dm<sup>7</sup> F<sup>#</sup>o<sup>7</sup> Gm<sup>7</sup> B<sup>b</sup>maj<sup>7</sup>/C

81 **F** F A A<sup>7</sup>/C<sup>#</sup> Dm<sup>7</sup> D<sup>b</sup>m<sup>7</sup> Cm<sup>7</sup> B<sup>7</sup>(b<sup>5</sup>) B<sup>b</sup>maj<sup>7</sup> A<sup>7</sup>(<sup>#</sup>5) Dm<sup>7</sup> F<sup>#</sup>o<sup>7</sup> Gm<sup>7</sup> B<sup>b</sup>maj<sup>7</sup>/C

89 **G** 8 F A A<sup>7</sup>/C<sup>#</sup> Dm<sup>7</sup> D<sup>b</sup>m<sup>7</sup> Cm<sup>7</sup> F<sup>7</sup> B<sup>7</sup>(b<sup>5</sup>)

101 B<sup>b</sup>maj<sup>7</sup> A<sup>7</sup>(<sup>#</sup>5) Dm<sup>7</sup> F<sup>#</sup>o<sup>7</sup> Gm<sup>7</sup> B<sup>b</sup>maj<sup>7</sup>/C

105 **H** F A A<sup>7</sup>/C<sup>#</sup> Dm<sup>7</sup> D<sup>b</sup>m<sup>7</sup> Cm<sup>7</sup> F<sup>7</sup> B<sup>7</sup>(b<sup>5</sup>) B<sup>b</sup>maj<sup>7</sup> A<sup>7</sup>(<sup>#</sup>5) Dm<sup>7</sup> F<sup>#</sup>o<sup>7</sup> 2

113 **I** F A A<sup>7</sup>/C<sup>#</sup> Dm<sup>7</sup> D<sup>b</sup>m<sup>7</sup> Cm<sup>7</sup> B<sup>7</sup>(b<sup>5</sup>) B<sup>b</sup>maj<sup>7</sup> A<sup>7</sup>(<sup>#</sup>5) A<sup>7</sup>(<sup>#</sup>5) Dm<sup>7</sup> F<sup>#</sup>o<sup>7</sup> Gm<sup>7</sup> B<sup>b</sup>maj<sup>7</sup>/C

120 F A A<sup>7</sup>/C<sup>#</sup> Dm<sup>7</sup> D<sup>b</sup>m<sup>7</sup>

124 Cm<sup>7</sup> B<sup>7</sup>(b<sup>5</sup>) B<sup>b</sup>maj<sup>7</sup> A<sup>7</sup>(<sup>#</sup>5) A<sup>7</sup>(<sup>#</sup>5) Dm<sup>7</sup> F<sup>#</sup>o<sup>7</sup> Gm<sup>7</sup> F

Drum Set

# Don't Lose Sight

Lawrence

$\text{♩} = 78$

2 2 2

**A** *f*

9 **Optional Backbeat**

4 8

*mf*

17

12 16

25 **B**

4 8

*mf*

33

41 **C**

*f*

45

49 **D**

*mf*

57

65 **E**

4 8

*mf*

73

81 **F**

89 **G**

8

105 **H**

109

113 **I**

*f*

117

121

125
