

FEARLESS

TAYLOR SWIFT
ARRANGED BY ADT

♩ = 100

5

9

A detailed musical score for the song "Fearless" by Taylor Swift, arranged by ADT. The score is set in 4/4 time with a tempo of 100 BPM. It features a variety of instruments including a soprano solo, flute, clarinet, two alto saxophones, two tenor saxophones, a baritone sax, four trumpets, three trombones, a bass trombone, a jazz guitar, piano, and drums. The vocal line is at the top, with lyrics: "THERE'S SOME-THIN 'BOUT THE WAY THE STREET LOOKS WHEN IT'S JUST RAINED THERE'S A GLOW OFF THE PAVE-MENT YOU WALK ME TO THE CAR AND YOU KNOW I WAN-NA ASE YOU TO DANCE RIGHT THERE IN THE MID-DLE OF THE PARK-IN' LOT YEAH". The piano part includes a complex chord progression with notes and chords such as F, C(sus4), G7(sus4), Bb, F, C(sus4), G7(sus4), Bb, F, C, Gm, Bb,add2, F, C(sus4), Gm7, and Bb,add2. The guitar part is marked with slashes, indicating it should follow the piano's harmonic structure. The saxophone and trumpet parts have specific melodic lines and dynamic markings like *ff* and *sfz*. The drum part features a consistent backbeat pattern with hi-hats. The score includes rehearsal marks for measures 5 and 9.

17

21

29

S. Solo

FL.

CL.

A. Sax 1

A. Sax 2

T. Sax 1

T. Sax 2

Sax Sax

Trp. 1

Trp. 2

Trp. 3

Trp. 4

Ten. 1

Ten. 2

Ten. 3

S. Ten.

T. Gtr.

PNO.

BASS

Dr.

A. Gtr.

PNO.

WERE DRIV-IN' DOWN THE ROAD WON-DEE IF YOU KNOW I'M TRY-IN' SO HARD TO GET CAUGHT UP IN YOU BUT YOU'RE JUST SO COOL PUT YOUR HANDS THROUGH YOUR HAIR AS-SENT MIND-ED-LY SHEEPEN ME UP YOU AND I DON'T KNOW HOW IT GETS BET-TER THAN THIS YOU TAKE MY HAND AND DRAG ME

F A^b F7(9,5,4) G A7(9,5,4) Em7 Gadd2 D D/A A D/A A Em7 Gadd2 A(9,5,4) D C F7(9,5,4) Am7 Cadd2 G G/D D G/D D Am7 Cadd2 D(9,5,4) Cadd2 D(9,5,4) Gadd2 A(9,5,4) F C^b F7(9,5,4) Gm7 Bbadd2 F F/C C F/C C Gm7 Bbadd2 C(9,5,4) F C F/C C Gm7

17 21 29

S. SOLO
CAP-TURE IT RE-MEM-BER IT CUZ' I DON'T KNOW HOW IT GETS BET-TER THAN THIS YOU TAKE MY HAND AND DRAG ME HEAD-FIRST FEAR LESS AND I DON'T KNOW WHY WHEN WITH YOU I DANCE IN A STORM IN MY BEST DRESS FEAR LESS UH OH

FL.
CL.
A. SAX 1
A. SAX 2
T. SAX 1
T. SAX 2
BAR. SAX
TRP. 1
TRP. 2
TRP. 3
TRP. 4
TEN. 1
TEN. 2
TEN. 3
S. TEN.
T. GTR.
PNO.
BASS
DR.
A. GTR.
PNO.

Chord progression for T. GTR. and PNO. (measures 49-57):
 Gb,add2 | C(sus4) | F | C | C(sus4) | Gm7 | Gb | C(sus4) | F | C | C(sus4) | Gm7 | Gb | C(sus4) | Gm7 | Gb,add2 | F | C | Gm7 | Gb | F

64 65 74 78

S. Solo
 WELL YOU STOOD THERE WITH ME IN THE DOOR WAY MY HANDS SHAKE I'M NOT U-SU-AL-LY THIS WAY BUT YOU PULL ME IN AND I'M A LIT-TLE MORE BRAVE IT'S THE FIRST KISS, IT'S FLAW-LESS REAL-LY SOME-THIN' IT'S FEAR-LESS OH YEAH CUZ' I DON'T KNOW HOW IT GETS BET-TER THAN THIS YOU TAKE MY HAND AND DRAG ME

FL
 Eb F Gm7 F/A Bb C Eb F Gm7 F/A Gb,add2 C(9,5,4)

CL
 F G Am7 G/B C D F G Am7 G/B C,add2 D(9,5,4)

A Sax 1
 C D Em7 D/F# G A C D Em7 D/F# G,add2 A(9,5,4)

A Sax 2
 C D Em7 D/F# G A C D Em7 D/F# G,add2 A(9,5,4)

T. Sax 1
 F G Am7 G/B C D F G Am7 G/B C,add2 D(9,5,4)

T. Sax 2
 F G Am7 G/B C D F G Am7 G/B C,add2 D(9,5,4)

Sax Sax
 F G Am7 G/B C D F G Am7 G/B C,add2 D(9,5,4)

TRP. 1
 F G Am7 G/B C D F G Am7 G/B C,add2 D(9,5,4) HARMON MUTE

TRP. 2
 F G Am7 G/B C D F G Am7 G/B C,add2 D(9,5,4)

TRP. 3
 F G Am7 G/B C D F G Am7 G/B C,add2 D(9,5,4)

TRP. 4
 F G Am7 G/B C D F G Am7 G/B C,add2 D(9,5,4)

TEN. 1
 Eb F Gm7 F/A Bb C Eb F Gm7 F/A Gb,add2 C(9,5,4)

TEN. 2
 Eb F Gm7 F/A Bb C Eb F Gm7 F/A Gb,add2 C(9,5,4)

TEN. 3
 Eb F Gm7 F/A Bb C Eb F Gm7 F/A Gb,add2 C(9,5,4)

B. TEN.
 C5 Eb F Gm7 F/A Bb C Eb F Gm7 F/A Gb,add2 C(9,5,4) F C7(9,5,4) Gm11 Gb,add2 F C5 Gm7

T. GTR.
 C5 Eb F Gm7 F/A Bb C Eb F Gm7 F/A Gb,add2 C(9,5,4) F C7(9,5,4) Gm11 Gb,add2 F C5 Gm7

PNO
 C5 Eb F Gm7 F/A Bb C Eb F Gm7 F/A Gb,add2 C(9,5,4) F C7(9,5,4) Gm11 Gb,add2 F C5 Gm7

BASS
 C5 Eb F Gm7 F/A Bb C Eb F Gm7 F/A Gb,add2 C(9,5,4) F C7(9,5,4) Gm11 Gb,add2 F C5 Gm7

DR.
 HH RIDE

A. GTR.
65 74 78

PNO
65 74 78

S. SOLO

FL.

CL.

A. SAX 1

A. SAX 2

T. SAX 1

T. SAX 2

BAR. SAX

TRP. 1

TRP. 2

TRP. 3

TRP. 4

TEN. 1

TEN. 2

TEN. 3

B. TEN.

T. GTR.

PNO.

BASS

DR.

A. GTR.

PNO.

HEAD-FIRST FEARLESS AND I DON'T KNOW WHY WHEN WITH YOU I DANCE IN A STORM IN MY BEST DRESS FEARLESS CUZ I DON'T KNOW HOW IT GETS BET-TER THAN THIS YOU TAKE MY HAND AND DRAG ME HEAD-FIRST FEARLESS AND I DON'T KNOW WHY WHEN WITH YOU I DANCE IN A STORM IN MY BEST DRESS FEARLESS UH OH OH YEH

86

rit.

SOPRANO SOLO

FEARLESS

TAYLOR SWIFT
ARRANGED BY ADT

♩ = 100

5 4 9

THERE'S SOME-THIN 'BOUT THE WAY THE STREET LOOKS WHEN IT'S JUST

11

RAINED THERE'S A GLOW OFF THE PAVE-MENT YOU WALK ME TO THE CAR AND YOU KNOW I WAN-NA ASK YOU TO DANCE RIGHT THERE

15

17

— IN THE MID-DLE OF THE PARK-IN' LOT YEAH — OH — YEAH

20

21

WE'RE DRIV-IN' DOWN THE ROAD I WON-DER IF YOU KNOW — I'M TRY-IN' SO HARD

24

NOT TO GET CAUGHT UP NOW — BUT YOU'RE JUST SO COOL RUN YOUR HANDS THROUGH YOUR — HAIR

27

29

— AB-SENT MIND-ED -LY MAK-IN' ME WANT YOU — AND I DON'T KNOW HOW IT GETS BET-TER THAN

31

THIS YOU TAKE MY HAND AND DRAG ME HEAD-FIRST FEAR LESS AND I DON'T KNOW WHY WHEN WITH YOU I — DANCE

35

41

4

— IN A STORM IN MY BEST DRESS FEAR LESS SO BA-BY DRIVE SLOW TIL WE RUN OUT OF ROAD

43

— IN THUS ONE HORSE TOWN I WAN NAST A R I G H T H E R E 49 IN THIS PASSENGER SEAT YOU PUT YOUR EYES ON — ME

47

— IN THIS MOMENT NOW CAP-TURE IT RE-MEM-BER IT CUZ' I DON'T KNOW HOW IT GETS BET-TER THAN

SOPRANO SOLO

51

 THIS YOU TAKE MY HAND AND DRAG ME HEAD-FIRST FEAR LESS AND I DON'T KNOW WHY WHEN WITH YOU I DANCE

55

 IN A STORM IN MY BEST DRESS FEAR LESS OH OH

60

 WELL YOU STOOD THERE WITH ME IN THE DOOR WAY MY HANDS SHAKE I'M NOT U - SU - AL - LY

68

 THIS WAY BUT YOU PULL ME IN AND I'M A LIT-TLE MORE BRAVE IT'S THE FIRST

71

 74 RISS, IT'S FLAW - LESS REAL-LY SOME - THIN' IT'S FEAR - LESS

78

 OH YEAH

82

 CUZ' I DON'T KNOW HOW IT GETS BET TER THAN THIS YOU TAKE MY HAND AND DRAG ME HEAD-FIRST FEAR LESS

86

 AND I DON'T KNOW WHY WHEN WITH YOU I DANCE IN A STORM IN MY BEST DRESS FEAR LESS

90

 CUZ' I DON'T KNOW HOW IT GETS BET - TER THAN THIS YOU TAKE MY HAND AND DRAG ME HEAD-FIRST FEAR LESS

93

 AND I DON'T KNOW WHY WHEN WITH YOU I DANCE IN A STORM IN MY

93

 BEST DRESS FEAR LESS OH OH OH YEAH

FEARLESS

TAYLOR SWIFT
ARRANGED BY ADT

♩ = 100

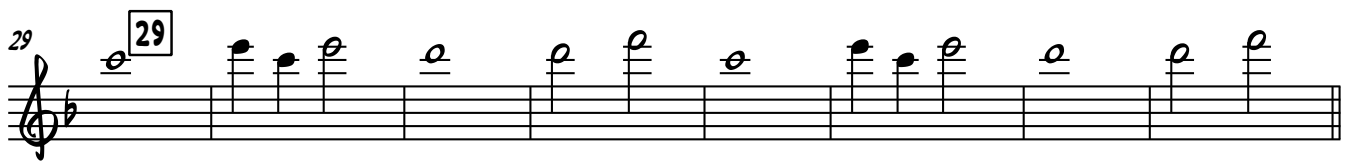
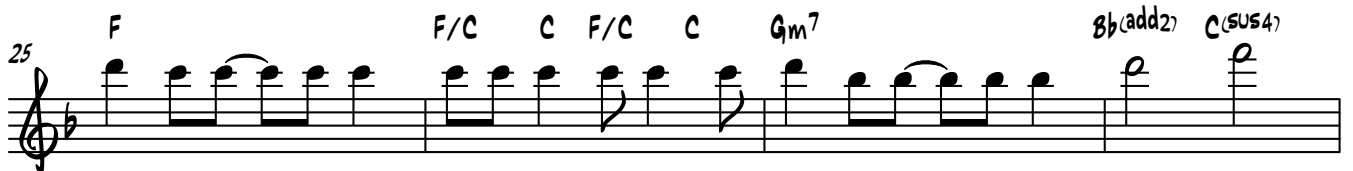

47 Gm7 Bb(add2) C(SUS4) 49

54 57 7

65 Eb 65 F Gm7 F/A Bb C Eb

70 F Gm7 F/A Bb(add2) C(SUS4)

74 74 78 4 3

86 86

93 F(add2) C(SUS4) G7(SUS4) RIT. F(add2)/A Bb5

FEARLESS

TAYLOR SWIFT
ARRANGED BY ADT

♩ = 100

5 5

9 9 8 17

21 21 D7(SUS4) Am7 C(add2)

25 G G/D D G/D D Am7 C(add2) D(SUS4)

29 29

37

41 41 D5 Am7 C5 G(add2) D

CLARINET IN Bb

47 Am7 C(add2) D(SUS4) 49

54 57 7

65 65 F G Am7 G/B C D F

70 G Am7 G/B C(add2) D(SUS4)

74 74 4 78 3

86 86

93 G(add2) D(SUS4) A7(SUS4) RIT. G(add2)/B C5

ALTO SAX 1

FEARLESS

TAYLOR SWIFT
ARRANGED BY ADT

♩ = 100

5

9

17

21

29

41

49

57

2

59 4

63 65 C D Em7 D/F# G A

69 C D Em7 D/F# G(add2) A(SUS4)

74 74 4 78 3

86 86

93 D(add2) A(SUS4) E7(SUS4) RIT. D(add2)/F#G5

ALTO SAX 2

FEARLESS

TAYLOR SWIFT
ARRANGED BY ADT

♩ = 100

5 **5** D A(sus4) E7(sus4) G

9 **9** 8 **17** D A⁵ E7(sus4)

20 G **21** D A7(sus4) Em7 G(add2)

25 D D/A A D/A A Em7 G(add2) A(sus4)

29 **29**

37 D A⁵ E7(sus4) G

41 **41** D A⁵ Em7 G⁵ D(add2) A

47 Em7 G(add2) A(sus4) **49**

54 **57** 2

59 4

63 65 C D Em7 D/F# G A

69 C D Em7 D/F# G(add2) A(SUS4)

74 74 4 78 3 ^ ^

86 86

93 D(add2) A(SUS4) E7(SUS4) RIT. D(add2)/F#G5

TENOR SAX 1

FEARLESS

TAYLOR SWIFT
ARRANGED BY ADT

♩ = 100

5

9

8

17

21

G D7(sus4) Am7 C(add2)

25

G G/D D G/D D Am7 C(add2) D(sus4)

29

29

37

41

G D5 Am7 C5 G(add2) D

47

Am7 C(add2) D(sus4)

49

54

57

TENOR SAX 1

59

63

65 F G Am7 G/B C D

69 F G Am7 G/B C(add2) D(SUS4)

74

74 4 78 3

86

93

G(add2) D(SUS4) A7(SUS4) RIT. G(add2)/B C5

TENOR SAX 2

FEARLESS

TAYLOR SWIFT
ARRANGED BY ADT

♩ = 100

8^b5 D(SUS4) A7(SUS4) C

5 5 G D(SUS4) A7(SUS4) C

9 9 8 17 G D⁵ A7(SUS4)

20 C 21 G D7(SUS4) Am7 C(add2)

25 G G/D D G/D D Am7 C(add2) D(SUS4)

29

37 G D⁵ A7(SUS4) C

41 G 41 D⁵ Am7 C⁵ G(add2) D

47 Am7 C(add2) D(SUS4) 49

54 57 2

59 4

63 65 F G Am⁷ G/B C D

69 F G Am⁷ G/B C(add²) D(SUS4)

74 74 4 78 3

86 86

93 G(add²) D(SUS4) A⁷(SUS4) RIT. G(add²)/B C⁵

BARITONE SAX

FEARLESS

TAYLOR SWIFT
ARRANGED BY ADT

♩ = 100

3

5

9

17

21

25

29

37

41

47

54

8

2

G(add2) A(sus4)

BARITONE SAX

59 4

63 65

69

74 74 4 78 3

86 86

D(add2) A(SUS4) E7(SUS4) RIT. D(add2)/F#G5

93

TRUMPET 1

FEARLESS

TAYLOR SWIFT
ARRANGED BY ADT

♩ = 100

5 5

9 9 8 17 3

20 21 4

25 4

29 29

37

41 41 D⁵ Am⁷ C⁵ G(add2) D

47 Am⁷ C(add2) D(sus4) 49

54 57

59

63

65

F G Am⁷ G/B C D

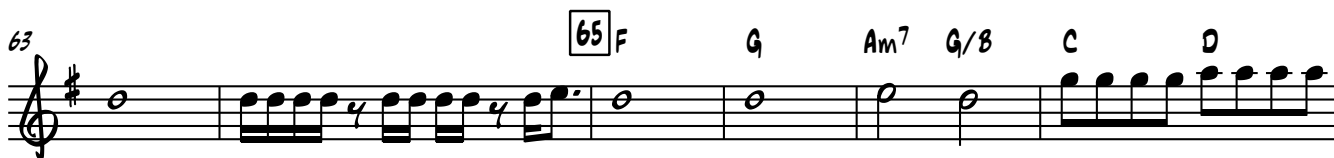

69

F G Am⁷ G/B C(add2) D(SUS4)

74

HARMON MUTE

78

3

86

93

G(add2) D(SUS4) A7(SUS4) G(add2)/B C⁵

RIT.

TRUMPET 2

FEARLESS

TAYLOR SWIFT
ARRANGED BY ADT

♩ = 100

8b5 D(SUS4) A7(SUS4) C

5 5 G D(SUS4) A7(SUS4) C

9 8 17 3

20 21 4

25 4

29 29

37 G D5 A7(SUS4) C

41 G 41 D5 Am7 C5 G(add2) D

47 Am7 C(add2) D(SUS4) 49

54 57

59

63

65 F G Am7 G/B C D

69 F G Am7 G/B C(add2) D(SUS4)

74 74 4 78 3

86 86

93 G(add2) D(SUS4) A7(SUS4) RIT. G(add2)/B C5

TRUMPET 3

FEARLESS

TAYLOR SWIFT
ARRANGED BY ADT

♩ = 100

8b5 D(SUS4) A7(SUS4) C

5 5 G D(SUS4) A7(SUS4) C

9 9 8 17 3

20 21 4

25 4

29 29

37

41 G 41 D5 Am7 C5 G(add2) D

47 Am7 C(add2) D(SUS4) 49

54 57

59

63

65 F G Am7 G/B C D

69

F G Am7 G/B C(add2) D(SUS4)

74

74 4 78 3

86

93

G(add2) D(SUS4) A7(SUS4) G(add2)/B C5

RIT.

TRUMPET 4

FEARLESS

TAYLOR SWIFT
ARRANGED BY ADT

♩ = 100

8^b5 D(SUS4) A7(SUS4) C

5 G D(SUS4) A7(SUS4) C

9 17 3

21 4

4

29

37 G D⁵ A7(SUS4) C

41 G D⁵ Am⁷ C⁵ G(add2) D

47 Am⁷ C(add2) D(SUS4) 49

54 57

59

63

65 F G Am⁷ G/B C D

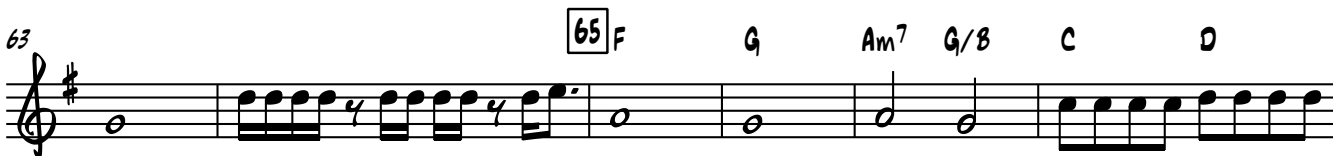

69 F G Am⁷ G/B C(add2) D(SUS4)

74

74 4 78 3

86

93

G(add2) D(SUS4) A7(SUS4) G(add2)/B C⁵

RIT.

TROMBONE 1

FEARLESS

TAYLOR SWIFT
ARRANGED BY ADT

♩ = 100

5

9

20

25

29

37

41

47

54

57

TROMBONE 1

59

59 60 61 62

63

63 64 65 66

65 Eb F Gm7 F/A Bb C

69

69 70 71 72 73

Eb F Gm7 F/A Bb(add2) C(sus4)

74

74 75 76 77 78

74 78

4 3

86

86 87 88 89 90 91 92

F(add2) C(sus4) G7(sus4) F(add2)/Ab5

93

93 94 95 96

TROMBONE 2

FEARLESS

TAYLOR SWIFT
ARRANGED BY ADT

♩ = 100

4

5

5

9

9

8

17

3

20

21

4

25

4

29

29

37

41

41

F C⁵ Gm⁷ Bb⁵ F(add2) C

47

Gm⁷ Bb(add2) C(sus4)

49

54

57

59

63

65 Eb F Gm7 F/A Bb C

69

bEb F Gm7 F/A Bb(add2) C(sus4)

74

74 78

4 3

86

86

F(add2) C(sus4) G7(sus4) F(add2)/Ab5

93

TROMBONE 3

FEARLESS

TAYLOR SWIFT
ARRANGED BY ADT

♩ = 100

4

5

5

9

9

8

17

3

20

21

4

25

4

29

29

37

41

41

F C5 Gm7 Bb5 F(add2) C

47

Gm7 Bb(add2) C(sus4)

49

54

57

59

63

69

74

86

93

BASS TROMBONE

FEARLESS

TAYLOR SWIFT
ARRANGED BY ADT

♩ = 100

3

5 [5]

9 [9] 8 [17] 3

20 [21] 4

25 4

29 [29]

37

41 [41]

47 [49]

54 [57] 2

BASS TROMBONE

59

4

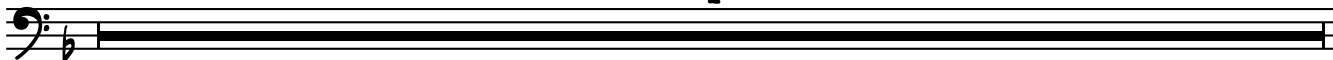

63

65

69

74

74

4

78

3

86

86

93

F(add2)

C(SUS4)

G7(SUS4)

RIT.

F(add2)/A♭5

FEARLESS

TAYLOR SWIFT
ARRANGED BY ADT

♩ = 100

1 F C(SUS4) G7(SUS4) Bb

5 **5** F C(SUS4) G7(SUS4) Bb

9 **9** F C⁵ Gm Bb(add2) F⁵ C(SUS4)

15 Gm7 Bb(add2) **17** F C⁵ G7(SUS4) Bb

21 F **21** C7(SUS4) Gm7 Bb(add2) F F/C C F/C C

27 Gm7 Bb(add2) C(SUS4) **29** F C F/C C Gm7

32 Bb C(SUS4) F C F/C C Gm7 Bb C(SUS4)

37 F C(SUS4) G(SUS4) Bb(add2)

41 F **41** C⁵ Gm7 Bb⁵ F(add2) C

47 Gm7 Bb(add2) C(SUS4) **49** F C C(SUS4) Gm7

JAZZ GUITAR

52 Bb C(SUS4) F C⁵ C(SUS4) Gm⁷ Bb C(SUS4)

57 **57** Gm⁷ Bb(add2) F C⁵ Gm⁷ Bb

63 F C⁵ **65** Eb F Gm⁷ F/A Bb C

69 Eb F Gm⁷ F/A Bb(add2) C(SUS4)

74 **74** F C7(SUS4) Gm¹¹ Bb(add2)

78 **78** F C⁵ Gm⁷ Bb C F C(SUS4) C

84 Gm⁷ Bb C(SUS4) **86** F C Gm⁷ Bb C(SUS4)

90 F C Gm⁷ Bb C(SUS4)

94 F(add2) C(SUS4) G7(SUS4) F(add2)/A Bb⁵ RIT.

FEARLESS

TAYLOR SWIFT
ARRANGED BY ADT

♩ = 100 F

C(SUS4) G7(SUS4) Bb

5 5 F C(SUS4) G7(SUS4) Bb

9 9 F C5 Gm Bb(add2) F5 C(SUS4)

15 Gm7 Bb(add2) 17 F C5 G7(SUS4)

20 Bb 21 F C7(SUS4) Gm7

24 Bb(add2) F F/C C F/C C Gm7 Bb(add2) C(SUS4)

29 **F** **29** C F/C C Gm7 Bb C(SUS4)

33 F C F/C C Gm7 Bb C(SUS4)

37 F C(SUS4) G7(SUS4) Bb

41 **F** **41** C5 Gm7 Bb5

45 F(add2) C Gm7 Bb(add2) C(SUS4)

49 **F** **49** C C(SUS4) Gm7 Bb C(SUS4)

53 F C⁵ C(SUS4) Gm⁷ Bb C(SUS4)

57 Gm⁷ [57] Bb(add2) F C⁵

61 Gm⁷ Bb F C⁵

65 Eb [65] F Gm⁷ F/A Bb C

69 Eb F Gm⁷ F/A Bb(add2) C(SUS4)

74 F [74] C7(SUS4) Gm¹¹ Bb(add2)

78 78 F C⁵ Gm⁷ B^b C

82 F C⁵ C(SUS4) Gm⁷ B^b C(SUS4)

86 86 F C C(SUS4) Gm⁷ B^b C(SUS4) F

91 C⁵ C(SUS4) Gm⁷ B^b C(SUS4) F(add2)

95 C(SUS4) G7(SUS4) F(add2)/A B^{b5} RIT.

BASS

FEARLESS

TAYLOR SWIFT
ARRANGED BY ADT

♩ = 100

3 5

9 17

21

29

32

37

41

45

49

53

57 **57**

61

65 **65**

69

74 **74**

78 **78**

85

86

90

94

RIT. - - - - -

DRUMS

FEARLESS

TAYLOR SWIFT
ARRANGED BY ADT

♩ = 100
HH

5 **5**

9 **9**

13

17 **17**

21 **21**

25

29 **29**

33

37 RIDE

41 HH **41**

45

49 **49**

53

57 **57** RIDE

61

65 **65** HH

69

74 **74**

78 **78**

85 **86** FILL

90

94

FEARLESS

TAYLOR SWIFT
ARRANGED BY ADT

♩ = 100

5

9

17

21

29

33

41

49

57

65

PIANO

FEARLESS

TAYLOR SWIFT
ARRANGED BY ADT

♩ = 100

V.5.

57 41

47 49

55 57

64 65

71 74

78 78

86 86

92
