

Land of Confusion

Originally performed by Genesis

Leo Felix Enders

♩ = 116

[A]

Flute

Horn in F

Clarinet in B♭

Alto Sax 1

Alto Sax 2

Tenor Sax 1

Tenor Sax 2

Baritone Sax

Trumpet 1

Trumpet 2

Trumpet 3

Trumpet 4

Trombone 1

Trombone 2

Trombone 3

Trombone 4

Guitar

Piano

Bass

Drums

Solo

C/D Dm F-3 G-3

C/D Dm F G

8

B

Fl.

Hn. in F

Cl. in Bb

Alto 1

Alto 2

Tenor 1

Tenor 2

Bari

Tpt. 1

Tpt. 2

Tpt. 3

Tpt. 4

Tbn. 1

Tbn. 2

Tbn. 3

Tbn. 4

Gtr.

Piano

Bass

Drums

Bb/F Bb2/4 C/D Dm C/D Dm F-3

Bb Bb2/4 C/D Dm C/D Dm F

8 8 8 8

Solo

Fl.

Hn. in F

Cl. in Bb

Alto 1

Alto 2

Tenor 1

Tenor 2

Bari

Tpt. 1

Tpt. 2

Tpt. 3

Tpt. 4

Tbn. 1

Tbn. 2

Tbn. 3

Tbn. 4

Gtr.

Piano

Bass

Drums

G^{-3} $B\flat/F$ $B\flat 2/4$ C/D D_m C^{-3} D^{-3}

G $B\flat$ $B\flat 2/4$ C/D D_m C D_m

8 8 8

Fl.
 Hn. in F
 Cl. in Bb
 Alto 1
 Alto 2
 Tenor 1
 Tenor 2
 Bari
 Tpt. 1
 Tpt. 2
 Tpt. 3
 Tpt. 4
 Tbn. 1
 Tbn. 2
 Tbn. 3
 Tbn. 4
 Gtr.
 Piano
 Bass
 Drums

F-3 C-3 C-3 D-3 F-3 C-3 D-3 F-3 C-3 C-3 D-3 F-3 C-3

D

Fl.

Hn. in F

Cl. in Bb

Alto 1

Alto 2

Tenor 1

Tenor 2

Bari

Tpt. 1

Tpt. 2

Tpt. 3

Tpt. 4

Tbn. 1

Tbn. 2

Tbn. 3

Tbn. 4

Gtr.

Piano

Bass

Drums

Dm Bb C Am Dm Bb C Am Dm Bb C Am Dm Bb

E

Fl.

Hn. in F

Cl. in Bb

Alto 1

Alto 2

Tenor 1

Tenor 2

Bari

Tpt. 1

Tpt. 2

Tpt. 3

Tpt. 4

Tbn. 1

Tbn. 2

Tbn. 3

Tbn. 4

Gtr.

Piano

Bass

Drums

C Am G

mp

f

mp

mp

mp

mp

f

Bm7

E7/9

Fl.

Hn. in F

Cl. in Bb

Alto 1

Alto 2

Tenor 1

Tenor 2

Bari

Tpt. 1

Tpt. 2

Tpt. 3

Tpt. 4

Tbn. 1

Tbn. 2

Tbn. 3

Tbn. 4

Gtr.

Piano

Bass

Drums

Solo

f *mf* *f*

G6maj7 *Dmaj7* *A5/6* *F#7* *Bm7* *E7/9*

F

Fl.

Hn. in F

Cl. in Bb

Alto 1

Alto 2

Tenor 1

Tenor 2

Bari

Tpt. 1

Tpt. 2

Tpt. 3

Tpt. 4

Tbn. 1

Tbn. 2

Tbn. 3

Tbn. 4

Gtr.

Piano

Bass

Drums

Solo tacet

G6maj7 Dmaj7 A5/6 F#7 Gmaj7

G

Fl.

Hn. in F

Cl. in Bb

Alto 1

Alto 2

Tenor 1

Tenor 2

Bari

Tpt. 1

Tpt. 2

Tpt. 3

Tpt. 4

Tbn. 1

Tbn. 2

Tbn. 3

Tbn. 4

Gtr.

Piano

Bass

Drums

mf

mf

mf

mf

Solo

C/D Dm F-3 G-3

mf
C/D Dm F G

8va

This musical score is for a full orchestra and vocal ensemble. The instruments and voices included are:

- Flute (Fl.)
- Horn in F (Hn. in F)
- Clarinet in Bb (Cl. in Bb)
- Alto 1
- Alto 2
- Tenor 1
- Tenor 2
- Baritone (Bari)
- Trumpet 1 (Tpt. 1)
- Trumpet 2 (Tpt. 2)
- Trumpet 3 (Tpt. 3)
- Trumpet 4 (Tpt. 4)
- Trombone 1 (Tbn. 1)
- Trombone 2 (Tbn. 2)
- Trombone 3 (Tbn. 3)
- Trombone 4 (Tbn. 4)
- Guitar (Gtr.)
- Piano
- Bass
- Drums

Fl.

Hn. in F

Cl. in Bb

Alto 1

Alto 2

Tenor 1

Tenor 2

Bari

Tpt. 1

Tpt. 2

Tpt. 3

Tpt. 4

Tbn. 1

Tbn. 2

Tbn. 3

Tbn. 4

Gtr.

Piano

Bass

Drums

C Am Dm Bb C Am Dm Bb C Am Dm Bb C Am

Fl.

Hn. in F

Cl. in Bb

Alto 1

Alto 2

Tenor 1

Tenor 2

Bari

Tpt. 1

Tpt. 2

Tpt. 3

Tpt. 4

Tbn. 1

Tbn. 2

Tbn. 3

Tbn. 4

Gtr.

Piano

Bass

Drums

Dm Bb C Am Dm Bb C Am Dm Bb C Am Dm Bb

J

Fl.

Hn. in F

Cl. in Bb

Alto 1

Alto 2

Tenor 1

Tenor 2

Bari

Tpt. 1

Tpt. 2

Tpt. 3

Tpt. 4

Tbn. 1

Tbn. 2

Tbn. 3

Tbn. 4

Gtr.

Piano

Bass

Drums

C/D Dm

C Am G Gm C Dm

Flute

Land of Confusion

Originally performed by Genesis

Leo Felix Enders

♩ = 116

A

B

C

D

E

f

F

3

G

mf

H

I

J

Horn in F

Land of Confusion

Originally performed by Genesis

Leo Felix Enders

$\text{♩} = 116$

A 7

B

C

D

E *f*

F 3

G

H *mf*

I 2

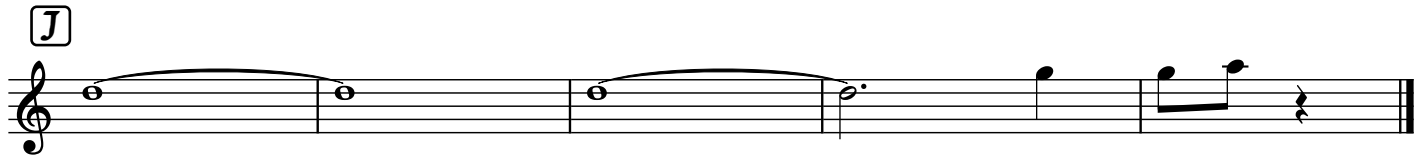

Clarinet in Bb

Land of Confusion

Originally performed by Genesis

Leo Felix Enders

♩ = 116
♩ = 116

A 7

B

C

D

E *f*

F 3

G *mf*

H I

J 2

Alto Sax 1

Land of Confusion

Originally performed by Genesis

Leo Felix Enders

♩ = 116

A **B**

C **D**

E *f*

F *mf* **H**

I

J

7

3

2

Alto Sax 2

Land of Confusion

Originally performed by Genesis

Leo Felix Enders

$\text{♩} = 116$

A **B**

C **D**

E **F**

G **H** **I**

J

Tenor Sax 1

Land of Confusion

Originally performed by Genesis

Leo Felix Enders

♩ = 116

Tenor Sax 2

Land of Confusion

Originally performed by Genesis

Leo Felix Enders

♩ = 116

A 7 B

C D

E f

F 3

G

H I

J

Bari Sax

Land of Confusion

Originally performed by Genesis

Leo Felix Enders

♩ = 116

A

B

C

D

E

mp

F

2

G

H

I

2

J

Trumpet 1

Land of Confusion

Originally performed by Genesis

Leo Felix Enders

♩ = 116

A **B**

C

f

D

E 3 18

F **G**

H

f

I

J 2

Trumpet 2

Land of Confusion

Originally performed by Genesis

Leo Felix Enders

♩ = 116

A **B**

C

f

D

E **F**

3 18 2

G

H

f

I

J

2

Trumpet 3

Land of Confusion

Originally performed by Genesis

Leo Felix Enders

♩ = 116

A **B**

C *f*

D

E 3 **F** 18 4

G

H *f*

I

J 2

Trumpet 4

Land of Confusion

Originally performed by Genesis

Leo Felix Enders

♩ = 116

A **B**

C **D** **E** **F** **G** **H** **I** **J**

f *f*

3 18 6 2

Trombone 1

Land of Confusion

Originally performed by Genesis

Leo Felix Enders

♩ = 116

4 A 8

B

C

G

Trombone 2

Land of Confusion

Originally performed by Genesis

Leo Felix Enders

♩ = 116

4 8 8

A B

C

<

<

<

D

< < <

E

mp

F G

2 8

H I

< < < < < < <

<

<

J

2

Trombone 3

Land of Confusion

Originally performed by Genesis

Leo Felix Enders

♩ = 116

4 A 8 B 8

C

D

E

3 mp

F

G H I

J

2

Trombone 4

Land of Confusion

Originally performed by Genesis

Leo Felix Enders

$\text{♩} = 116$ **A** **B**

4 8 8

C

< ^

< ^

D

E

3 mp

F

2

G **H** **I**

8

J

2

Guitar

Land of Confusion

Originally performed by Genesis

Leo Felix Enders

$\text{♩} = 116$

A C/D Dm F-3 G-3 Bb/F

B Bb2/4 C/D Dm C/D Dm F-3 G-3 Bb/F Bb2/4 C/D Dm

C C-3 D-3 F-3 C-3 C-3 D-3 F-3 C-3 D-3 F-3 C-3 C-3 D-3

F-3 C-3 **D**

E *f*

F 3 7 C/D Dm

F-3 G-3 Bb/F Bb2/4 C/D Dm **H** C-3 D-3 F-3 C-3 *mf* C-3 D-3

F-3 C-3 D-3 F-3 C-3 C-3 D-3 F-3 C-3 **I**

J C/D Dm

Elektrische Gitarre

Land of Confusion

Originally performed by Genesis

Leo Felix Enders

A

♩ = 116
3

C/D Dm F-3 G-3 Bb/F Bb2/4 C/D Dm

B

C/D Dm F-3 G-3 Bb/F Bb2/4 C/D Dm C-3

C

D-3 F-3 C-3 C-3 D-3 F-3 C-3 D-3 F-3 C-3 C-3 D-3 F-3 C-3 C-3 D-3 F-3 C-3

D **E** **F** **G**

12 18 7

C/D Dm F-3 G-3 Bb/F Bb2/4

mf

H

C/D Dm C-3 D-3 F-3 C-3 C-3 D-3 F-3 C-3 D-3 F-3 C-3 D-3 F-3 C-3

I **J**

16 3

C-3 D-3 F-3 C-3 C/D Dm

Piano

Land of Confusion

Originally performed by Genesis

Leo Felix Enders

♩ = 116

Chord progressions and section markers:

- System 1: C/D Dm F G
- System 2: Bb Bb2/4 C/D Dm C/D Dm F G Bb
- System 3: Bb2/4 C/D Dm C Dm F C C Dm F C
- System 4: D F C C Dm F C Dm Bb C Am Dm Bb
- System 5: C Am Dm Bb C Am Dm Bb C Am G
- System 6: E Bm7 E7/9 G6maj7 Dmaj7
- System 7: A5/6F#7 Bm7 E7/9 G6maj7 Dmaj7 A5/6F#7 Gmaj7 F C/D

G Dm F G B \flat B \flat 2/4 C/D Dm **H** C Dm

F C C Dm F C D F C C Dm F C

I Dm B \flat C Am Dm B \flat C Am Dm B \flat C Am

Dm B \flat C Am Dm B \flat C Am Dm B \flat C Am

Dm B \flat C Am Dm B \flat C Am **J** G

Gm C Dm

Bass

Land of Confusion

Originally performed by Genesis

Leo Felix Enders

$\text{♩} = 116$

A

B

C

D

E

f *mf*

F **G**

H

I

J

Drums

Land of Confusion

Originally performed by Genesis

Leo Felix Enders

♩ = 116
