

# On Hart County

for Marching Band

WT Purdy

Arranged by Robert W. Smith

The musical score is arranged in a standard marching band format. It includes the following parts:

- Flute
- Clarinet 1
- Clarinet 2
- Alto Saxophone
- Tenor Saxophone
- Baritone Saxophone
- Trumpet 1
- Trumpet 2
- Horn in F
- Trombone 1
- Trombone 2
- Euphonium
- Tuba (opt. Bass Clarinet, Baritone Saxophone)
- Bells
- Xylophone
- Snare Drum
- Cymbals
- Quads
- Marching Bass Drum
- Unison Bass Drum

28

Fl. TAG

Cl. 1 TAG

Cl. 2 TAG

Alto Sax. TAG

Tenor Sax. TAG

Bari. Sax. TAG

Tpt. 1 TAG

Tpt. 2 TAG

Hn. in F TAG

Tbn. 1 TAG

Tbn. 2 TAG

Euph. TAG

Tba. TAG

Bells TAG

Xyl. TAG

S. D. TAG

Cym. TAG

Quads

B. D. TAG

B. D. TAG

Take 2nd ending both times

1.

2.

Flute

# On Hart County

for Marching Band

WT Purdy

Arranged by Robert W. Smith

$\text{♩} = 132$

*ff*

11

21

TAG

29

1.

Take 2nd ending both times

35

2.

Clarinet 1

# On Hart County

for Marching Band

WT Purdy

Arranged by Robert W. Smith

Clarinet 2

# On Hart County

for Marching Band

WT Purdy

Arranged by Robert W. Smith

♩ = 132

*ff*

5

11

21

29 TAG

1. Take 2nd ending both times

35

2.

Alto Saxophone

# On Hart County

for Marching Band

WT Purdy

Arranged by Robert W. Smith

$\text{♩} = 132$

5

11

21 21

29 TAG

1. Take 2nd ending both times

35

2.

Tenor Saxophone

# On Hart County

for Marching Band

WT Purdy

Arranged by Robert W. Smith

♩ = 132

5

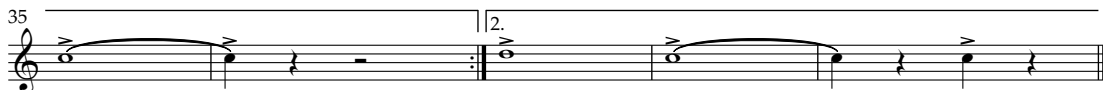

Baritone Saxophone

# On Hart County

for Marching Band

WT Purdy

Arranged by Robert W. Smith

$\text{♩} = 132$

5

11

21

29 TAG

1. Take 2nd ending both times

35

2.

Copyright © 2022 BY [Copyright Holder]

Trumpet 1

# On Hart County

for Marching Band

WT Purdy

Arranged by Robert W. Smith

$\text{♩} = 132$

5

11

21

29 TAG

1. Take 2nd ending both times

35

2.

Trumpet 2

# On Hart County

for Marching Band

WT Purdy

Arranged by Robert W. Smith

$\text{♩} = 132$

5

11

21 21

29 TAG

1. Take 2nd ending both times

35 2.

Horn in F

# On Hart County

for Marching Band

WT Purdy

Arranged by Robert W. Smith

$\text{♩} = 132$

5

Trombone 1

# On Hart County

for Marching Band

WT Purdy

Arranged by Robert W. Smith

$\text{♩} = 132$

5

11

21

29 TAG

Take 2nd ending both times

35

Trombone 2

# On Hart County

for Marching Band

WT Purdy

Arranged by Robert W. Smith

$\text{♩} = 132$

5

11

21

29 TAG

Take 2nd ending both times

35

Euphonium

# On Hart County

for Marching Band

WT Purdy

Arranged by Robert W. Smith

$\text{♩} = 132$

5

11

21

29 TAG

Take 2nd ending both times

35

Tuba (opt. Bass Clarinet, Baritone Saxophone)

# On Hart County

for Marching Band

WT Purdy

Arranged by Robert W. Smith

$\text{♩} = 132$

5

11

21

21

29

TAG

1.  
Take 2nd ending both times

35

2.

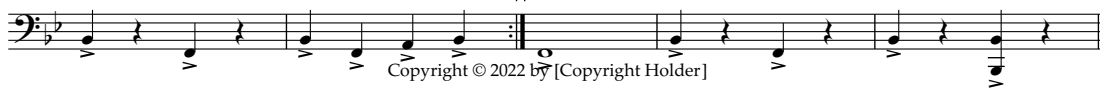

Bells

# On Hart County

for Marching Band

WT Purdy

Arranged by Robert W. Smith

$\text{♩} = 132$

5

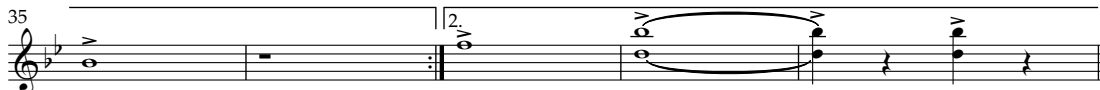

Xylophone

# On Hart County

for Marching Band

WT Purdy

Arranged by Robert W. Smith

$\text{♩} = 132$

5

11

21

29 TAG

35

1. Take 2nd ending both times

2.

Snare Drum

# On Hart County

for Marching Band

WT Purdy

Arranged by Robert W. Smith

♩ = 132

5

11

21 21

29

Take 2nd ending both times

1.

35

2.

Cymbals

# On Hart County

for Marching Band

WT Purdy

Arranged by Robert W. Smith

♩ = 132

5

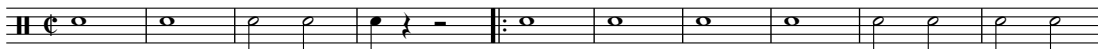

11

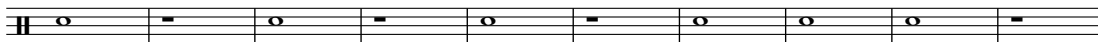

21 21

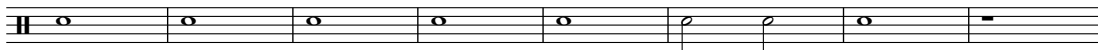

29 TAG

1.   
Take 2nd ending both times

35

2.

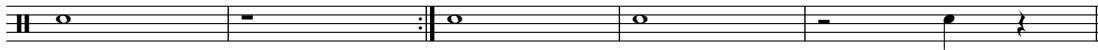

Quads

# On Hart County

for Marching Band

**WT Purdy**

*Arranged by Robert W. Smith*

$\text{♩} = 132$

2.

**TACET**

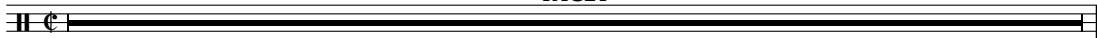

Marching Bass Drum

# On Hart County

for Marching Band

WT Purdy

Arranged by Robert W. Smith

♩ = 132

5

11

21 21

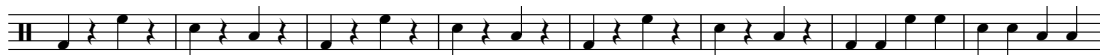

29 TAG

1.  
Take 2nd ending both times

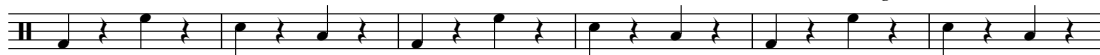

35

2.

Unison Bass Drum

# On Hart County

for Marching Band

WT Purdy

Arranged by Robert W. Smith

♩ = 132

5

11

21 21

29 TAG

Take 2nd ending both times

1.

35

2.
