

# *Sing Sing Sing*

*Benny Goodman*

*Music By Louis Prima*

♩ = 240  
Swing

A

B

Cl.

Alto 1

Alto 2

Tenor 1

Tenor 2

Bari

Tpt. 1

Tpt. 2

Tpt. 3

Tpt. 4

Tbn. 1

Tbn. 2

Tbn. 3

Tbn. 4

Guit.

Piano

Bass

Drums

C

Cl.

Alto 1

Alto 2

Tenor 1

Tenor 2

Bari

Tpt. 1

Tpt. 2

Tpt. 3

Tpt. 4

Tbn. 1

Tbn. 2

Tbn. 3

Tbn. 4

Guitt.

Piano

Bass

Drums

Cl. D E

Alto 1

Alto 2

Tenor 1

Tenor 2

Bari

Tpt. 1

Tpt. 2

Tpt. 3

Tpt. 4

Tbn. 1

Tbn. 2

Tbn. 3

Tbn. 4

Guif. G6 D9 G6 D7 G6 B7 Em6 F#- Em6 F#- Em6 F#- Em6 B7 Am6 B7 Em6 B7 Em6 B7 Em6 Am Am Em D7 Am6 A- G#-

Piano

Bass

Drums

G

H

Cl.

Alto 1

Alto 2

Tenor 1

Tenor 2

Bari

Tpt. 1

Tpt. 2

Tpt. 3

Tpt. 4

Tbn. 1

Tbn. 2

Tbn. 3

Tbn. 4

Guif.

Piano

Bass

Drums

This musical score is arranged for a 12-piece band. The instruments and their parts are as follows:

- Alto 1 & 2:** Similar melodic lines to the Clarinet, with some variations in phrasing.
- Tpt. 1-4 (Trumpets):** Harmonic accompaniment with dotted rhythms and rests.
- Guif. (Guitar):** Chordal accompaniment, starting with an *Am9* chord.

Sheet music score for a band, featuring woodwinds, brass, guitar, piano, bass, and drums. The score is in 4/4 time and includes a rehearsal mark 'L' at the beginning of the piece.

**Woodwinds:** Clarinet (Cl.), Alto 1, Alto 2, Tenor 1, Tenor 2, Bari.

**Brass:** Trumpet 1 (Tpt. 1), Trumpet 2 (Tpt. 2), Trumpet 3 (Tpt. 3), Trumpet 4 (Tpt. 4), Trombone 1 (Tbn. 1), Trombone 2 (Tbn. 2), Trombone 3 (Tbn. 3), Trombone 4 (Tbn. 4).

**Other Instruments:** Guitar (Guit.), Piano (Piano), Bass, Drums.

N

This musical score page, numbered 13, features a variety of instruments. The woodwind section includes Clarinet (Cl.), Alto 1, Alto 2, Tenor 1, Tenor 2, and Bari. The brass section consists of four Trumpets (Tpt. 1-4) and four Trombones (Tbn. 1-4). The guitar (Guit.) part includes chord diagrams for F#-, E7#5, and Am6. The piano (Piano) part is currently silent. The bass (Bass) and drums (Drums) parts provide the low-end accompaniment. The score is written in a key signature of two sharps (F# and C#) and a common time signature (C).

Cl. 0

Alto 1

Alto 2

Tenor 1

Tenor 2

Bari

Tpt. 1

Tpt. 2

Tpt. 3

Tpt. 4

Tbn. 1

Tbn. 2

Tbn. 3

Tbn. 4

Guit.   
 Am6 A- G#- Am6 A- G#- Am6 A- G#- A- G#- A- Am6 Am6 A- G#- Am6 A- G#-

Piano

Bass

Drums

This musical score is for a band and includes the following parts:

- Cl.** (Clarinet): Features a melodic line with a triplet of eighth notes in the first measure and a dynamic marking of **P** (Piano) at the start of the second measure.
- Alto 1 & 2** (Alto Saxophones): Play a similar melodic line to the clarinet, with a triplet of eighth notes in the first measure.
- Tenor 1 & 2** (Tenor Saxophones): Play a similar melodic line to the alto saxophones, with a triplet of eighth notes in the first measure.
- Bari** (Baritone Saxophone): Plays a similar melodic line to the other saxophones, with a triplet of eighth notes in the first measure.
- Tpt. 1-4** (Trumpets): Play a melodic line with various articulations and dynamics.
- Tbn. 1-4** (Tubas): Play a melodic line with various articulations and dynamics.
- Guit.** (Guitar): Provides harmonic support with chords and a melodic line. Chord markings include **Am6**, **A-**, **G#-**, and **A-**.
- Piano**: Provides harmonic support with chords and a melodic line.
- Bass**: Provides harmonic support with a melodic line.
- Drums**: Provides rhythmic support with a complex pattern.

- Cl. (Clarinet)
- Alto 1
- Alto 2
- Tenor 1
- Tenor 2
- Bari (Baritone)
- Tpt. 1 (Trumpet 1)
- Tpt. 2 (Trumpet 2)
- Tpt. 3 (Trumpet 3)
- Tpt. 4 (Trumpet 4)
- Tbn. 1 (Tuba 1)
- Tbn. 2 (Tuba 2)
- Tbn. 3 (Tuba 3)
- Tbn. 4 (Tuba 4)
- Guit. (Guitar)
- Piano (Grand Piano)
- Bass (Double Bass)
- Drums (Drum Set)

Q

Cl.

Alto 1

Alto 2

Tenor 1

Tenor 2

Bari

Tpt. 1

Tpt. 2

Tpt. 3

Tpt. 4

Tbn. 1

Tbn. 2

Tbn. 3

Tbn. 4

Guit.

Piano

Bass

Drums

Am6 G#m6 Am6 G#m6 Am6 G#m6 Am6 G#m6 Am6 G#m6 Am6 Am6 G#m6 Am6 G#m6 Am6 G#m6 Am6

Cl.

Alto 1

Alto 2

Tenor 1

Tenor 2

Bari

Tpt. 1

Tpt. 2

Tpt. 3

Tpt. 4

Tbn. 1

Tbn. 2

Tbn. 3

Tbn. 4

Guif.

Piano

Bass

Drums

G#m6 Am6 G#m6 Am6 G#m6 Am6 Am

R S

Solo

19

7

This musical score is for a jazz ensemble. The instruments listed are Clarinet (Cl.), Alto Saxophone 1 (Alto 1), Alto Saxophone 2 (Alto 2), Tenor Saxophone 1 (Tenor 1), Tenor Saxophone 2 (Tenor 2), Baritone Saxophone (Bari), Trumpet 1 (Tpt. 1), Trumpet 2 (Tpt. 2), Trumpet 3 (Tpt. 3), Trumpet 4 (Tpt. 4), Trombone 1 (Tbn. 1), Trombone 2 (Tbn. 2), Trombone 3 (Tbn. 3), Trombone 4 (Tbn. 4), Guitar (Guitt.), Piano, Bass, and Drums. The score is written in G major (one sharp) and 4/4 time. A rehearsal mark '7' is placed above the first measure of the Tenor 1 part. The Tenor 1 part features a melodic line with various articulations and dynamics. The brass section (trumpets and trombones) plays a rhythmic pattern of eighth notes, with some parts including accents and dynamic markings like *mf*. The guitar part consists of a steady accompaniment of chords, with specific chord voicings labeled as Am6 and Am7. The piano part provides harmonic support with chords and some melodic fragments. The bass line is a simple, rhythmic accompaniment, and the drums play a consistent pattern of eighth notes.

This musical score page includes the following parts and details:

- Brass Section:** Four Trumpets (Tpt. 1-4) and four Trombones (Tbn. 1-4). The parts consist of rhythmic patterns and harmonic support.
- Guitar:** Accompanied by chords labeled *Am6*, *Am7*, and *Am6*.
- Piano:** The piano part is currently blank.
- Bass:** A simple bass line providing harmonic foundation.
- Drums:** A steady drum pattern, likely a snare and kick drum.

U

Musical score for page 22, featuring various instruments including Cl, Alto 1, Alto 2, Tenor 1, Tenor 2, Bari, Tpt. 1-4, Tbn. 1-4, Guitt., Piano, Bass, and Drums. Includes 'Solo' markings and chord changes.

Chord changes: Am6, Am7, Am7, Am6, Am

Instrument parts: Cl, Alto 1, Alto 2, Tenor 1, Tenor 2, Bari, Tpt. 1, Tpt. 2, Tpt. 3, Tpt. 4, Tbn. 1, Tbn. 2, Tbn. 3, Tbn. 4, Guitt., Piano, Bass, Drums

Performance markings: Solo (Cl, Tpt. 4), m2 (multiple), f (multiple), p (multiple)

This musical score is for page 23 and features the following instruments and parts:

- Cl.** (Clarinet): Melodic line with eighth-note patterns and rests.
- Alto 1** and **Alto 2**: Similar melodic lines to the clarinet.
- Tenor 1** and **Tenor 2**: Melodic lines with eighth-note patterns.
- Bari** (Baritone): Melodic line with eighth-note patterns.
- Tpt. 1** through **Tpt. 4** (Trumpets): Various melodic lines, some with triplets and rests.
- Tbn. 1** through **Tbn. 4** (Tubas): Harmonic accompaniment with dotted rhythms.
- Guit.** (Guitar): Rhythmic accompaniment with chords, marked with *Am*.
- Piano**: Grand piano accompaniment, mostly rests.
- Bass**: Bass line with eighth-note patterns.
- Drums**: Drum set accompaniment with a consistent eighth-note pattern.

This musical score page, numbered 24, is arranged for a large ensemble. The instruments listed on the left are:

- Cl. (Clarinet)
- Alto 1
- Alto 2
- Tenor 1
- Tenor 2
- Bari (Baritone)
- Tpt. 1 (Trumpet 1)
- Tpt. 2 (Trumpet 2)
- Tpt. 3 (Trumpet 3)
- Tpt. 4 (Trumpet 4)
- Tbn. 1 (Tuba 1)
- Tbn. 2 (Tuba 2)
- Tbn. 3 (Tuba 3)
- Tbn. 4 (Tuba 4)
- Guitt. (Guitar)
- Piano
- Bass
- Drums

Score for rehearsal mark **V** to **W**. The score includes parts for Cl., Alto 1, Alto 2, Tenor 1, Tenor 2, Bari, Tpt. 1, Tpt. 2, Tpt. 3, Tpt. 4, Tbn. 1, Tbn. 2, Tbn. 3, Tbn. 4, Guitt., Piano, Bass, and Drums. A **Solo** section is marked for Tpt. 2. The page number 25 is located at the bottom center.

Cl.

Alto 1

Alto 2

Tenor 1

Tenor 2

Bari

Tpt. 1

Tpt. 2

Tpt. 3

Tpt. 4

Tbn. 1

Tbn. 2

Tbn. 3

Tbn. 4

Guitt.

Piano

Bass

Drums

**Solo**

**V** **W**

25

B<sup>b</sup>m F7

X

Cl.

Alto 1

Alto 2

Tenor 1

Tenor 2

Bari

Tpt. 1

Tpt. 2

Tpt. 3

Tpt. 4

Tbn. 1

Tbn. 2

Tbn. 3

Tbn. 4

Guit.

Piano

Bass

Drums

Bbm

Am

E7

Am

G#o

Am6

Am

This musical score page, numbered 31, features a variety of instruments. The top section includes the Clarinet (Cl) with a melodic line, and five vocal parts: Alto 1, Alto 2, Tenor 1, Tenor 2, and Bari, all of which are currently silent. Below the vocal parts are four Trumpet parts (Tpt. 1-4) and four Trombone parts (Tbn. 1-4), also silent. The guitar (Guit.) part is silent, while the piano (Piano) part is shown with a grand staff (treble and bass clefs) and is silent. The bass part is silent. The drum part (Drums) is active, showing a consistent rhythmic pattern of eighth notes with accents throughout the page. The key signature is one sharp (F#), and the time signature is 4/4. The score is divided into measures by vertical bar lines, with a double bar line indicating a section change.

This musical score page, numbered 32, contains the following parts:

- Vocalists:** Clarinet (Cl.), Alto 1, Alto 2, Tenor 1, Tenor 2, and Bari. The vocal parts are mostly silent, indicated by horizontal lines.
- Brass:** Trumpets (Tpt. 1-4) and Trombones (Tbn. 1-4). All parts are silent, indicated by horizontal lines.
- String/Other:** Guitar (Guit.), Piano (Piano), and Bass. All parts are silent, indicated by horizontal lines.

BB

Cl.  
Alto 1  
Alto 2  
Tenor 1  
Tenor 2  
Bari  
Tpt. 1  
Tpt. 2  
Tpt. 3  
Tpt. 4  
Tbn. 1  
Tbn. 2  
Tbn. 3  
Tbn. 4  
Guit.  
Piano  
Bass  
Drums

Am6 G#m6 Am6 G#m6 Am6 G#m6 Am6 G#m6 Am6 G#m6 Am6 Am6 G#m6 Am6 G#m6

Clarinet

# Sing Sing Sing

Music By Louis Prima

Benny Goodman

$\text{♩} = 240$   
Swing

U

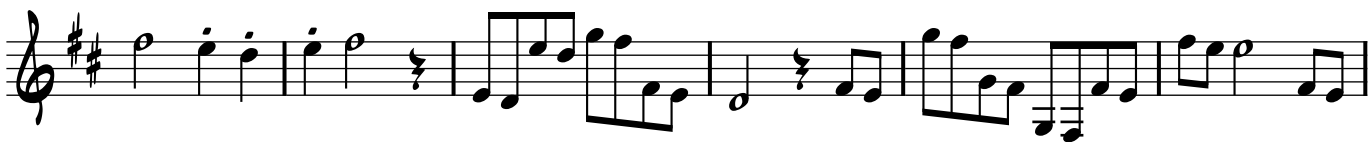

AA

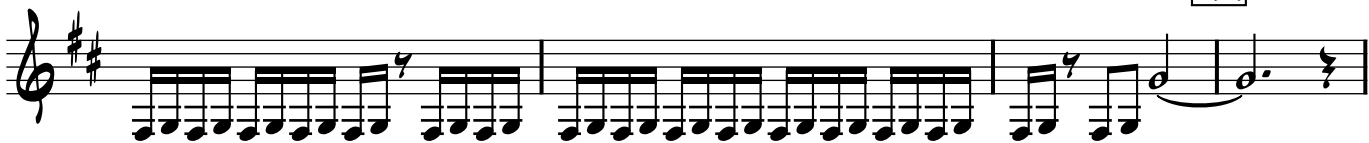

BB

19

# Sing Sing Sing

Music By Louis Prima

$\text{♩} = 240$   
Swing  $\text{7}$

Benny Goodman  
**A**

Throughout the score, various performance techniques are indicated by boxed letters: **G**, **H**, **I**, **J**, **K**, **L**, **M**, and **N**. Additionally, there are markings for triplets (3) and a double bar line with a '2' above it, likely indicating a second ending.

0

P 40

Q

R S 6 8

T 8 m±

U 4 mp

m±

Alto Sax 2

# Sing Sing Sing

Music By Louis Prima

$\text{♩} = 240$   
Swing  $\text{♩}$

Benny Goodman  
**A**

**B**

**C**

**F**

Tenor Sax 1

# Sing Sing Sing

Music By Louis Prima

Benny Goodman

♩ = 240  
Swing 7

A

B

C

D

E

F

- Staff 2:** Contains a boxed letter 'P', a tempo marking '40', and a boxed letter 'Q'. Ends with a fermata.

# Sing Sing Sing

Music By Louis Prima

$\text{♩} = 240$   
Swing  $\text{♩}$

Benny Goodman

A

B

C

D

E

F

- Staff 4:** Labeled with a boxed 'I' at the beginning. Includes a  $m\pm$  marking below.
- Staff 6:** Continues the melodic development.
- Staff 8:** Features a long note with a  $\delta$  marking above and a  $m\pm$  marking below.
- Staff 11:** Features triplet markings (3) over groups of notes.

Bari Sax

# Sing Sing Sing

Music By Louis Prima

$\text{♩} = 240$   
Swing  $\text{7}$

Benny Goodman  
**A**

mf

**B**

f

**C**

**E**

mf

**F**

0

P 40

Q

R 6 S 8

T 8 mf

U 4 mf

mf

mf

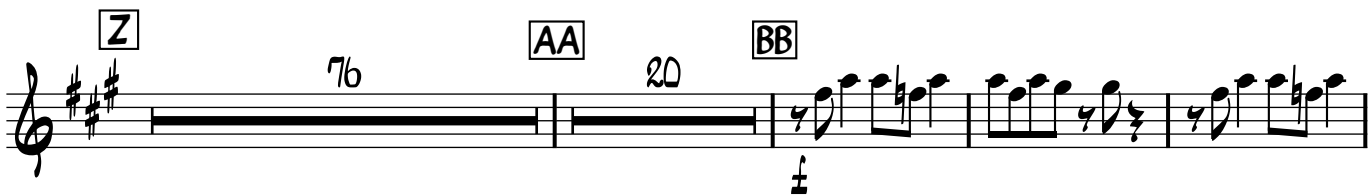
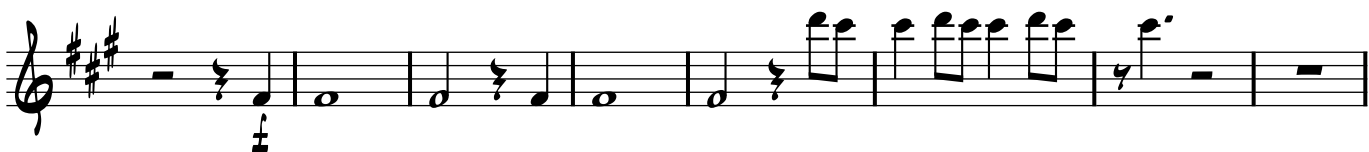

Trumpet 1

# Sing Sing Sing

Music By Louis Prima

Benny Goodman

$\text{♩} = 240$   
Swing

**A**  $\text{0}$   $\text{2}$

**B**  $\text{3}$   $\text{♯}$

**C**  $\text{3}$

**D**

**E**

**F**  $\text{5}$   $\text{4}$

**G**  $\text{0}$  **H**  $\text{0}$  **I**  $\text{♯}$

**J**

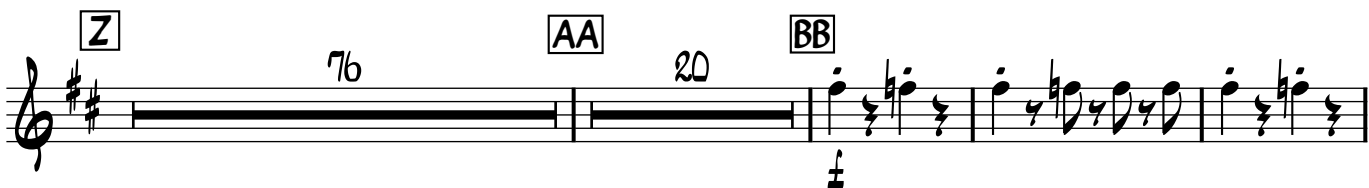

Trumpet 2

# Sing Sing Sing

Music By Louis Prima

Benny Goodman

♩ = 240  
Swing

**A**  $p$   $2$

**B**  $\pm$

**C**  $\pm$

**D**  $\pm$

**E**  $\pm$

**F**  $5$   $\pm$

**G**  $8$  **H**  $8$  **I**  $\pm$

J

K

L

M

N

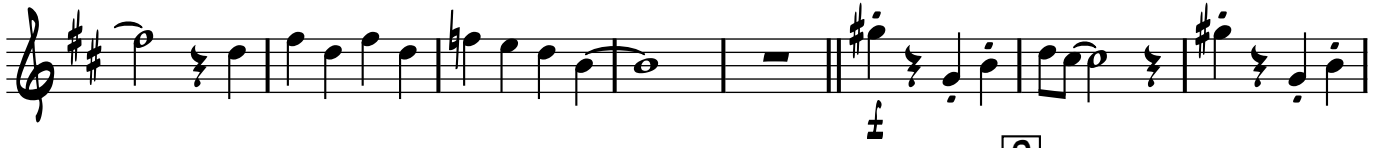

O

P

Q

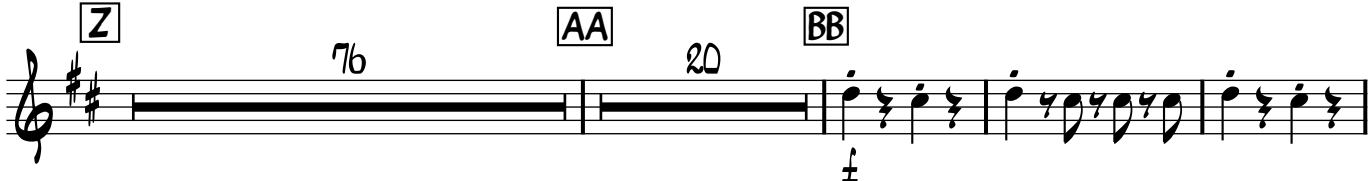
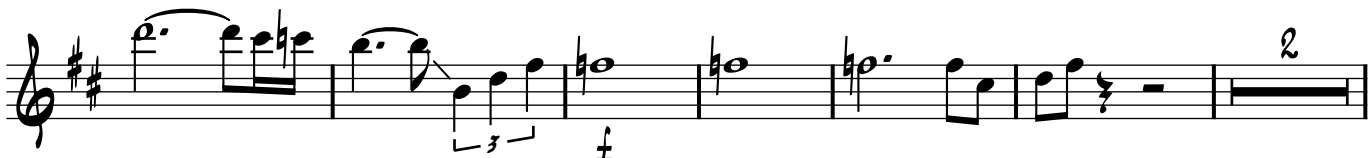

Trumpet 3

# Sing Sing Sing

Music By Louis Prima

Benny Goodman

♩ = 240  
Swing

J

K

L

M

15

N

O

P

Q

40

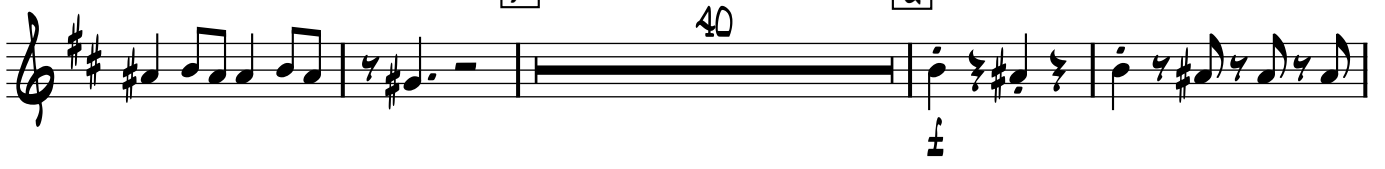

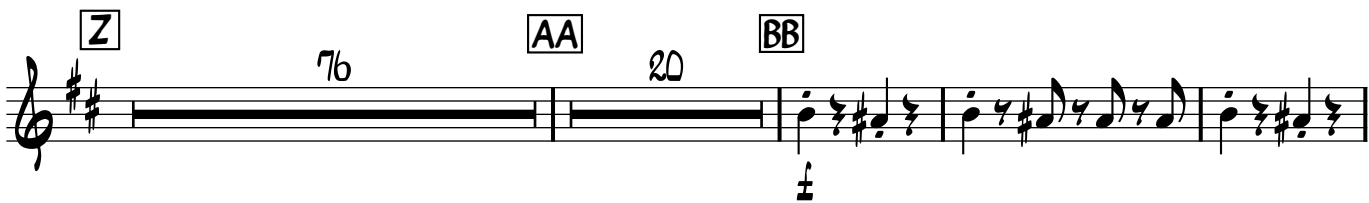

Trumpet 4

# Sing Sing Sing

Music By Louis Prima

Benny Goodman

$\text{♩} = 240$   
Swing

**A**

**B**

**C**

**D**

**E**

**F**

**G**

**H**

**I**

J

K L

M

N

O

P Q

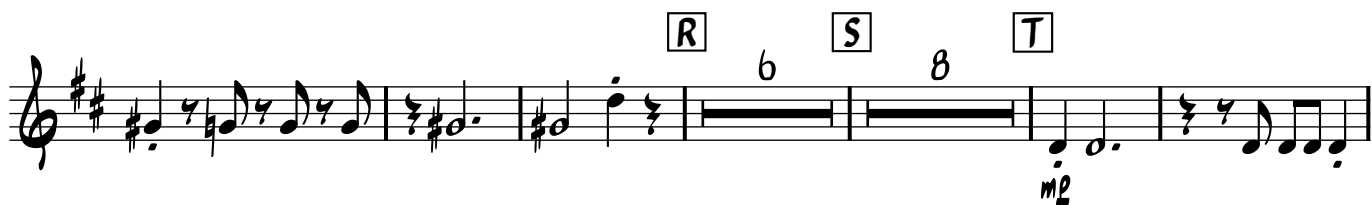

Trombone 1

# Sing Sing Sing

Music By Louis Prima

$\text{♩} = 240$   
Swing  
7

Benny Goodman

**A**

**B**

**C**

**D**

**E**

**F**

$\text{♩}$

**G**

**H**

$\text{m}\text{♩}$

I

J

K

L

M

N

Q

P

Trombone 2

# Sing Sing Sing

Music By Louis Prima

♩ = 240  
Swing  
7

Benny Goodman

A

B

C

D

E

F

G

H

I

J

K

L

M

N

$m \pm$

$\pm$

O

P

Q

$\pm$

**R** 6 **S** 8 **T**

mf

**U**

7 2 2

mf f

2 2 2

f

**V** 10

f

**W** 24 **X** 3

f

**Y** 14 **Z** 76

f

**AA** 20 **BB**

f

# Sing Sing Sing

Music By Louis Prima

Benny Goodman

♩ = 240  
Swing  
7

A

B

C

D

E

F

G

H

I

J

K

L

M

16

N

O

P

Q

40

# Sing Sing Sing

Music By Louis Prima

Benny Goodman

♩ = 240  
Swing  
7

A

B

C

D

E

F

G

H

I

J

K

L

M

N

O

P

Q

# Sing Sing Sing

Music By Louis Prima

Benny Goodman

♩ = 240

Swing

8

β

9

Em6 F#- Em6 F#- Em6 F#- Em6 B7 Am6

Em6 B7 Em6 B7 Em6 Am Am Em Em6 F#- Em6 F#- Em6 F#-

Am6 Em6 B7 Em6 B7 Em6 B7 Em6 Am Am EmD7 G6 Am7 G6 D9

D7 D- D7 Am7 Am7 G6 G6 Am7 G6 D9 G6 D7 G6 B7 Em6 F#- Em6 F#-

Em6 F#- Am6 Em6 B7 Em6 B7 Em6 B7 Em6 Am Am EmD7 Am6

A- G#- Am6 E7 Am Am6 E9 Am6 E9 Am6 E9

Am6 E9 Am6 Am6 E9 Am6 E9 Am6 Am Am6 E9

Am6 E9 Am Am E9 Am6 E9 Am6 E7 Am6 E7 Am6 Dm6

Am6 Am6 E7 β

A- G#- A- G#- A- G#- Am6 40 Am6 G#m6 G#m6

Am6 G#m6 Am6 G#m6 Am6 G#m6 Am6 G#m6

Am6 G#m6 Am6 G#m6 Am6 G#m6 Am6 G#m6 Am6 G#m6

G#m6 Am6 2 4 Am

Am6 Am7 Am7

Am6 Am7 Am7 Am6 Am7 Am7

Am6 Am7 Am7 Am6 Am7 Am7

Am6 Am7 Am7 Am6

Am

Am

Am

Am

Am Ao 10

Bbm F7 Bbm

Bbm

Bbm

Am E7 Am G#0 Am

Am6 G#0 Am F7 G#0 E7 F7 E7 F7 E7 Am6 Am G#0

Am Am6 G#0 Am F7 G#0 E7 F7 E7 F7 E7 Am6 Am

Am

Piano

# Sing Sing Sing

Music By Louis Prima

♩ = 240 **A**  
Swing

Benny Goodman

**B** 8 10 **C** 8 8 **D** 8 **E** 4 **F** 16 **G** 8 **H** 8 **I** 8

**J** 8 **K** 8 **L** 8 8 **M** 16 **N** 8 8 8 **O** 8 **P** 40 **Q** 16 **R** 6

**S**

**T** 24 **U** 40 **V** 10 **W** 24 **X** 18 20 **Z** 76 **AA** 20 **BB** 16

Acoustic Bass

# Sing Sing Sing

Music By Louis Prima

♩ = 240  
Swing  
♩

Benny Goodman

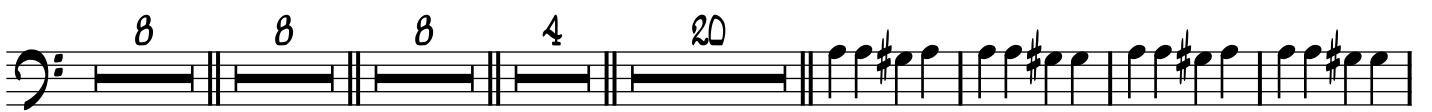
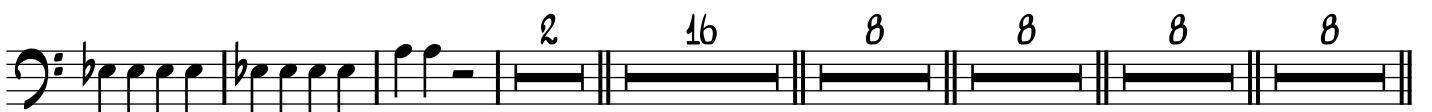

Drums

# Sing Sing Sing

Music By Louis Prima

Benny Goodman

♩ = 240  
Swing

G

H

I

J

K

L

M

N

O

P

AA

Bass

# Sing Sing Sing

Music By Louis Prima

♩ = 240  
Swing  
8

Benny Goodman

A

B

C

D

E

F

G

H

8

I

J

8 **K**

**L**

**M** 16 **N**

**O**

**P** 40 **Q**

**R** 6

**S**

T

U

V

10

W

X

y

Z

2

AA

76

BB

20

# Sing Sing Sing

Music By Louis Prima

Benny Goodman

$\text{♩} = 240$

Swing

**A**

**B**

Am6

8  $m\sharp$

**C**

**D**

**E** **F**

**G** **H**

**I**

Am6 G#m6 Am6 G#m6 Am6 Am6 G#m6

G#m6 Am6 G#m6 G#m6 Am6 G#m6 G#m6

Am6 R S 6 Am

T Am6 Am7 Am7

Am6 Am7 Am7 Am6 Am7 Am7

Am6 Am7 Am7 Am6 Am7

Am7 Am6 Am7 Am7 U Am6

Am

Am

Am

Am

Am Ao V 10

W Bbm F7 Bbm

Bbm

Bbm

X Am E7 Am

Am6 G#0 Am G#0 Am6 Am G#0 F7 E7 F7 E7 F7 E7 Am6

Am G#0 Am6 Am G#0 Am6 Am G#0 F7 E7 F7 E7 F7

E7 Am6 Y Am

Am F9-5

Am6 Z 2 76 AA 20

BB Am6 G#m6 G#m6 Am6 G#m6 G#m6 Am6 G#m6

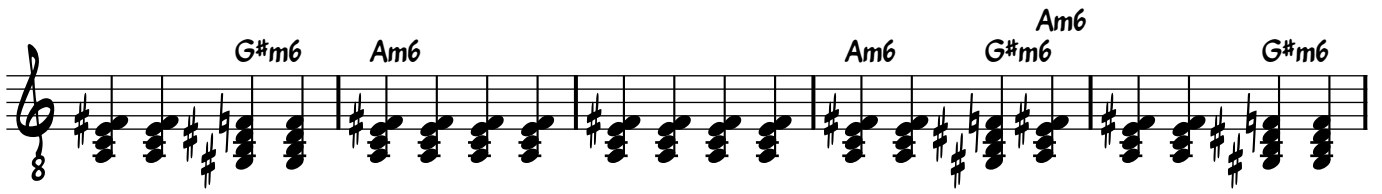

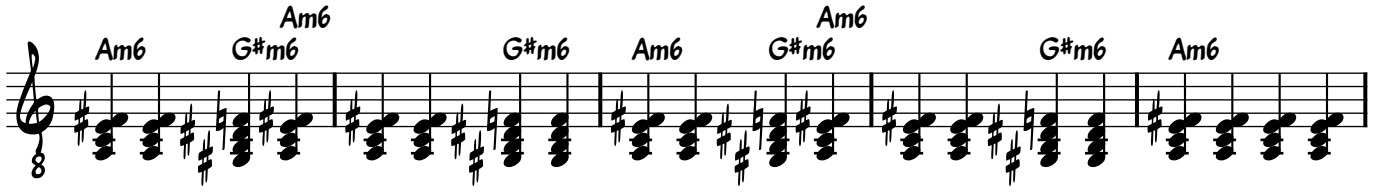

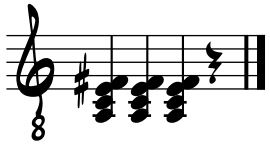
