

Instrumentation:

- Fl./Picc.
- Cl.
- A. Sax.
- T Sax./ Bar TC.
- Tpt.
- Tpt.
- Hn.
- Tbn.
- Bar.
- Bari. Sax.
- Tba.
- Mall.
- S. D.
- T. D.
- B. D.
- Cym.
- Click

Section 1: GO DOGS! (Measures 9-11)

Section 2: #2 'Lets Go Bulldogs' (Measures 12-15)

Section 3: Lets Go Bulldogs! (Measures 16-19)

Performance Notes:

Other Annotations:

17 Lets Go Bulldogs! Lets Go Bulldogs!

Fl./Picc. -

Cl. - Lets Go Bulldogs!

A. Sax. Lets Go Bulldogs!

T Sax./ Bar TC. Lets Go Bulldogs!

Tpt. Lets Go Bulldogs!

Tpt. -

Hn. Lets Go Bulldogs!

Tbn. Lets Go Bulldogs!

Bar. Lets Go Bulldogs!

Bari. Sax. Lets Go Bulldogs!

Tba. Lets Go Bulldogs!

Mall. -

S. D. Lets Go Bulldogs!

T. D. Lets Go Bulldogs!

B. D. Lets Go Bulldogs!

Cym. Lets Go Bulldogs!

Click -

♩=120

#3 "Mortal Kombat"

24

Fl./Picc. *ff* (1x & 2x: *f*, 3x: 8va and *ff*)

Cl. *ff* (1x & 2x: *f*, 3x: 8va and *ff*)

A. Sax. *ff* (1x & 2x: *f*, 3x: *ff*)

T Sax./ Bar TC. *ff* (1x & 2x: *f*, 3x: *ff*)

Tpt. *ff* (1x & 2x: *f*, 3x: 8va and *ff*)

Tpt. (1x & 2x: *f*, 3x: *ff*)

Hn. (1x & 2x: *f*, 3x: *ff*)

Tbn. (1x & 2x: *f*, 3x: *ff*)

Bar. (1x & 2x: *f*, 3x: *ff*)

Bari. Sax. *ff* (1x: Tacet, 2x: *f*, 3x: *ff*)

Tba. (1x: Tacet, 2x: *f*, 3x: *ff*)

Mall. *ff* (1x: Tacet, 2x: *f*, 3x: *ff*)

S. D. *ff*

T. D. *ff*

B. D. *ff*

Cym.

Click

♩=120

49 #6 Kashmir

Fl./Picc. #6 Kashmir

Cl. #6 Kashmir

A. Sax. #6 Kashmir

T Sax./ Bar TC. #6 Kashmir

Tpt. #6 Kashmir

Tpt. #6 Kashmir

Hn. #6 Kashmir

Tbn. #6 Kashmir

Bar. #6 Kashmir

Bari. Sax. #6 Kashmir

Tba. #6 Kashmir

Mall. #6 Kashmir

S. D.

T. D.

B. D.

Cym. *hold for snares - hi-hat

Click

59

Fl./Picc.
Cl.
A. Sax.
T Sax./ Bar TC.
Tpt.
Tpt.
Hn.
Tbn.
Bar.
Bari. Sax.
Tba.
Mall.
S. D.
T. D.
B. D.
Cym.
Click

69 ♩=140

Fl./Picc.
Cl.
A. Sax.
T Sax./ Bar TC.
Tpt.
Tpt.
Hn.
Tbn.
Bar.
Bari. Sax.
Tba.
Mall.
S. D.
T. D.
B. D.
Cym.
Click

♩=140

#7 CrAzY TrAiN

79 Crazy train

Fl./Picc. Crazy train

Cl. Crazy train

A. Sax. Crazy train

T Sax./ Bar TC. Crazy train

Tpt. Crazy train

Tpt. Crazy train

Hn. Crazy train

Tbn. Crazy train

Bar. Crazy train

Bari. Sax. Crazy train

Tba. Crazy train

#7 CrAzY TrAiN

Mall. Crazy train

S. D. *fp* *double stick crush

T. D.

B. D. Crazy train

Cym.

Click

98 (tr) ♩=130

Fl./Picc. (tr)

Cl.

A. Sax.

T Sax./ Bar TC.

Tpt.

Tpt.

Hn.

Tbn.

Bar.

Bari. Sax.

Tba. (tr)

Mall.

S. D.

T. D.

B. D.

Cym.

Click

♩=130

105 #9 JUMP On It

Fl./Picc.
Cl.
A. Sax.
T Sax./ Bar TC.
Tpt.
Tpt.
Hn.
Tbn.
Bar.
Bari. Sax.
Tba.
Mall.
S. D.
T. D.
B. D.
Cym.
Click

113

Fl./Picc.
Cl.
A. Sax.
T Sax./ Bar TC.
Tpt.
Tpt.
Hn.
Tbn.
Bar.
Bari. Sax.
Tba.
Mall.
S. D.
T. D.
B. D.
Cym.
Click

- Tpt. (two parts):** Harmonic accompaniment with chords and single notes.
- Hn.:** Harmonic accompaniment with chords and single notes.
- Tbn.:** Harmonic accompaniment with chords and single notes.
- Bar.:** Harmonic accompaniment with chords and single notes.
- Cym.:** Cymbals, mostly silent.
- Click:** Click track, mostly silent.

121 $\text{♩} = 120$ #10- IMPERIAL MARCH

Fl./Picc. #10- IMPERIAL MARCH

Cl. #10- IMPERIAL MARCH

A. Sax. #10- IMPERIAL MARCH

T Sax./ Bar TC. #10- IMPERIAL MARCH

Tpt. #10- IMPERIAL MARCH

Tpt. #10- IMPERIAL MARCH

Hn. #10- IMPERIAL MARCH

Tbn. #10- IMPERIAL MARCH

Bar. #10- IMPERIAL MARCH

Bari. Sax. #10- IMPERIAL MARCH

Tba. #10- IMPERIAL MARCH

Mall. $\text{♩} = 120$ #10- IMPERIAL MARCH

S. D. #10- IMPERIAL MARCH

T. D. #10- IMPERIAL MARCH

B. D. #10- IMPERIAL MARCH

Cym. #10- IMPERIAL MARCH slide (s)

Click *ff*

#11 TAMMY

129 $\text{♩} = 130$

Fl./Picc. ff #11 TAMMY

Cl. ff #11 TAMMY

A. Sax. ff #11 TAMMY

T Sax./ Bar TC. ff #11 TAMMY

Tpt. ff #11 TAMMY

Tpt. ff #11 TAMMY

Hn. ff #11 TAMMY

Tbn. ff #11 TAMMY

Bar. ff #11 TAMMY

Bari. Sax. ff #11 TAMMY

Tba. ff #11 TAMMY

Mall. ff #11 TAMMY

S. D. ff #11 TAMMY

T. D. ff #11 TAMMY

B. D. ff #11 TAMMY

Cym. ff #11 TAMMY

Click ff #11 TAMMY

#12 GO MIGHTY BULLDOGS

138

Fl./Picc. *ff* #12 GO MIGHTY BULLDOGS

Cl. *ff* #12 GO MIGHTY BULLDOGS

A. Sax. *ff* #12 GO MIGHTY BULLDOGS

T Sax./ Bar TC. *ff* #12 GO MIGHTY BULLDOGS

Tpt. *ff* #12 GO MIGHTY BULLDOGS

Tpt. *ff* #12 GO MIGHTY BULLDOGS

Hn. *ff* #12 GO MIGHTY BULLDOGS

Tbn. *ff* #12 GO MIGHTY BULLDOGS

Bar. *ff* #12 GO MIGHTY BULLDOGS

Bari. Sax. *ff* #12 GO MIGHTY BULLDOGS

Tba. *ff* #12 GO MIGHTY BULLDOGS

Mall. *ff* #12 GO MIGHTY BULLDOGS

S. D. *ff* #12 GO MIGHTY BULLDOGS

T. D. *ff* #12 GO MIGHTY BULLDOGS

B. D. *ff* #12 GO MIGHTY BULLDOGS

Cym. *ff* #12 GO MIGHTY BULLDOGS

Click *ff* #12 GO MIGHTY BULLDOGS

151 L L D O G S GO-----

Fl./Picc. L L D O G S GO-----

Cl. L L D O G S GO-----

A. Sax. L L D O G S GO-----

T Sax./ Bar TC. L L D O G S GO-----

Tpt. L L D O G S GO-----

Tpt. L L D O G S GO-----

Hn. L L D O G S GO-----

Tbn. L L D O G S GO-----

Bar. L L D O G S GO-----

Bari. Sax. L L D O G S GO-----

Tba. L L D O G S GO-----

Mall. L L D O G S GO-----

S. D. *ff mf* *ff mf* *ff mf* *ff mf* *ff mf* *ff mf* > > > >

T. D. *ff mf* *ff mf* *ff mf* *ff mf* *ff mf* *ff mf*

B. D. *ff* *ff* *ff* *ff* *ff* *ff*

Cym. ∅ ∅ ∅ ∅ ∅ ∅ x x x x

Click

♩=180 #13 RIFF

158 DOGS..SIC'EM WOOF, WOOF (ETC...)

Fl./Picc. DOGS..SIC'EM WOOF, WOOF (ETC...) #13 RIFF

Cl. DOGS..SIC'EM WOOF, WOOF (ETC...) #13 RIFF

A. Sax. DOGS..SIC'EM WOOF, WOOF (ETC...) #13 RIFF

T Sax./ Bar TC. DOGS..SIC'EM WOOF, WOOF (ETC...) #13 RIFF

Tpt. DOGS..SIC'EM WOOF, WOOF (ETC...) #13 RIFF

Tpt. DOGS..SIC'EM WOOF, WOOF (ETC...) #13 RIFF

Hn. DOGS..SIC'EM WOOF, WOOF (ETC...) #13 RIFF

Tbn. DOGS..SIC'EM WOOF, WOOF (ETC...) #13 RIFF

Bar. DOGS..SIC'EM WOOF, WOOF (ETC...) #13 RIFF

Bari. Sax. DOGS..SIC'EM WOOF, WOOF (ETC...) #13 RIFF

Tba. DOGS..SIC'EM WOOF, WOOF (ETC...) #13 RIFF

Mall. DOGS..SIC'EM WOOF, WOOF (ETC...) #13 RIFF

S. D. DOGS..SIC'EM WOOF, WOOF (ETC...) #13 RIFF

T. D. DOGS..SIC'EM WOOF, WOOF (ETC...) #13 RIFF

B. D. DOGS..SIC'EM WOOF, WOOF (ETC...) #13 RIFF - Hold for Snares

Cym. DOGS..SIC'EM WOOF, WOOF (ETC...) #13 RIFF

Click DOGS..SIC'EM WOOF, WOOF (ETC...) #13 RIFF

slide

169

Fl./Picc.
Cl.
A. Sax.
T Sax./ Bar TC.
Tpt.
Tpt.
Hn.
Tbn.
Bar.
Bari. Sax.
Tba.
Mall.
S. D.
T. D.
B. D.
Cym.
Click

179

Fl./Picc.
Cl.
A. Sax.
T Sax./ Bar TC.
Tpt.
Tpt.
Hn.
Tbn.
Bar.
Bari. Sax.
Tba.
Mall.
S. D.
T. D.
B. D.
Cym.
Click

188 #14- ESPN $\text{♩} = 80$ #15-IRON MAN

Fl./Picc. *fff* #14- ESPN #15-IRON MAN

Cl. *fff* #14- ESPN #15-IRON MAN

A. Sax. *fff* #14- ESPN #15-IRON MAN

T Sax./ Bar TC. *fff* #14- ESPN #15-IRON MAN

Tpt. *fff* #14- ESPN #15-IRON MAN

Tpt. *fff* #14- ESPN #15-IRON MAN

Hn. *fff* #14- ESPN #15-IRON MAN

Tbn. *fff* #14- ESPN #15-IRON MAN

Bar. *fff* #14- ESPN #15-IRON MAN

Bari. Sax. *fff* #14- ESPN #15-IRON MAN

Tba. *fff* #14- ESPN #15-IRON MAN

Mall. *fff* #14- ESPN $\text{♩} = 80$ #15-IRON MAN

S. D. *fff* #14- ESPN #15-IRON MAN

T. D. *fff* #14- ESPN #15-IRON MAN

B. D. *fff* #14- ESPN #15-IRON MAN *hold for snare

Cym. *fff* #14- ESPN #15-IRON MAN

Click *fff* #14- ESPN #15-IRON MAN

196 $\text{♩} = 160$ #16 BONE CRUSHER

Fl./Picc. f ff #16 BONE CRUSHER

Cl. f ff #16 BONE CRUSHER

A. Sax. f ff #16 BONE CRUSHER

T Sax./ Bar TC. #16 BONE CRUSHER

Tpt. f ff #16 BONE CRUSHER

Tpt. f ff #16 BONE CRUSHER

Hn. f ff #16 BONE CRUSHER

Tbn. ff #16 BONE CRUSHER

Bar. #16 BONE CRUSHER

Bari. Sax. #16 BONE CRUSHER

Tba. ff #16 BONE CRUSHER

Mall. ff #16 BONE CRUSHER

S. D. $\text{♩} = 160$

T. D.

B. D. *hold for snares

Cym.

Click

207

Fl./Picc.
Cl.
A. Sax.
T Sax./ Bar TC.
Tpt.
Tpt.
Hn.
Tbn.
Bar.
Bari. Sax.
Tba.
Mall.
S. D.
T. D.
B. D.
Cym.
Click

215 $\text{♩} = 132$ #17- TAG opt. 8va

Fl./Picc. $\text{♩} = 132$ #17- TAG opt. 8va

Cl. #17- TAG

A. Sax. #17- TAG

T Sax./ Bar TC. #17- TAG

Tpt. #17- TAG

Tpt. #17- TAG

Hn. #17- TAG

Tbn. #17- TAG

Bar. #17- TAG

Bari. Sax. #17- TAG

Tba. #17- TAG opt. 8va

Mall. $\text{♩} = 132$ 8va

S. D.

T. D.

B. D.

Cym.

Click

225 $\text{♩} = 124$ #18- LOW RIDER

Fl./Picc. $\text{♩} = 124$ #18- LOW RIDER

Cl. $\text{♩} = 124$ #18- LOW RIDER

A. Sax. $\text{♩} = 124$ #18- LOW RIDER

T Sax./ Bar TC. $\text{♩} = 124$ #18- LOW RIDER

Tpt. $\text{♩} = 124$ #18- LOW RIDER

Tpt. $\text{♩} = 124$ #18- LOW RIDER

Hn. $\text{♩} = 124$ #18- LOW RIDER

Tbn. $\text{♩} = 124$ #18- LOW RIDER

Bar. $\text{♩} = 124$ #18- LOW RIDER

Bari. Sax. $\text{♩} = 124$ #18- LOW RIDER

Tba. $\text{♩} = 124$ #18- LOW RIDER

Mall. $\text{♩} = 124$

S. D. $\text{♩} = 124$

T. D. $\text{♩} = 124$ *fp*

B. D. $\text{♩} = 124$

Cym. $\text{♩} = 124$

Click $\text{♩} = 124$

233

Fl./Picc.
Cl.
A. Sax.
T Sax./ Bar TC.
Tpt.
Tpt.
Hn.
Tbn.
Bar.
Bari. Sax.
Tba.
Mall.
S. D.
T. D.
B. D.
Cym.
Click

- B. D.:** Plays a complex, multi-layered rhythmic pattern throughout the entire piece.
- Cym.:** Remains silent throughout the entire piece.
- Click:** Remains silent throughout the entire piece.

240 ♩=144 #19- CUPID SHUFFLE

Fl./Picc. #19- CUPID SHUFFLE

Cl. #19- CUPID SHUFFLE

A. Sax. #19- CUPID SHUFFLE

T Sax./ Bar TC. #19- CUPID SHUFFLE

Tpt. #19- CUPID SHUFFLE

Tpt. #19- CUPID SHUFFLE

Hn. #19- CUPID SHUFFLE

Tbn. #19- CUPID SHUFFLE

Bar. #19- CUPID SHUFFLE

Bari. Sax. #19- CUPID SHUFFLE

Tba. #19- CUPID SHUFFLE

Mall. ♩=144 *ff*

S. D. #19- CUPID SHUFFLE

T. D. #19- CUPID SHUFFLE

B. D. #19- CUPID SHUFFLE

Cym. #19- CUPID SHUFFLE

Click #19- CUPID SHUFFLE

248

Fl./Picc.
Cl.
A. Sax.
T Sax./ Bar TC.
Tpt.
Tpt.
Hn.
Tbn.
Bar.
Bari. Sax.
Tba.
Mall.
S. D.
T. D.
B. D.
Cym.
Click

257 #20- Turnt' Up

Fl./Picc. #20- Turnt' Up

Cl. #20- Turnt' Up

A. Sax. #20- Turnt' Up

T Sax./ Bar TC. #20- Turnt' Up

Tpt. #20- Turnt' Up

Tpt. #20- Turnt' Up

Hn. #20- Turnt' Up

Tbn. #20- Turnt' Up

Bar. #20- Turnt' Up

Bari. Sax. #20- Turnt' Up

Tba. #20- Turnt' Up

Mall. #20- Turnt' Up

S. D. ^

T. D. ^

B. D. ^

Cym. ^

Click

*hold for snares - ride

*switch to hi-hat

273

Fl./Picc. Cl. A. Sax. T Sax./ Bar TC. Tpt. Tpt. Hn. Tbn. Bar. Bari. Sax. Tba. Mall. S. D. T. D. B. D. Cym. Click

1.

HCHS Bulldog Band Stands Shorties

#1- "Go Dogs Go"

♩=130

f GO DOGS GO GO DOGS GO GO DOGS GO GO DOGS!

#2 "Lets Go Bulldogs"

12

Lets Go Bulldogs! Lets Go Bulldogs! Lets Go Bulldogs! Lets Go Bulldogs!

ff

#3 "Mortal Kombat"

♩=120

27

#4 "Go, Bulldogs!"

♩=144

33

f

#5 "GLORY TAG"

♩=120

42

#6 Kashmir

51

5

#8 Dies Iri

162 $\text{♩} = 180$ #13 RIFF

173

182

188 #14- ESPN $\text{♩} = 80$ #15-IRON MAN $\text{♩} = 160$

200 #16 BONE CRUSHER 8

217 $\text{♩} = 132$

218 #17- TAG

8va

opt. 8va

226 ♩=124 #18- LOW RIDER

4

238 ♩=144

247 #19- CUPID SHUFFLE

ff

257 #20- Turnt' Up

4

269 #21- Rubber Band Man

4

1.

HCHS Bulldog Band Stands Shorties

$\text{♩} = 130$

#1- Go Dogs Go

GO DOGS GO

GO DOGS GO

GO DOGS GO

GO DOGS!

f

12 #2 Lets Go Bulldogs

Lets Go Bulldog $\frac{4}{4}$

Lets Go Bulldog $\frac{4}{4}$

Lets Go Bulldogs!

ff

$\text{♩} = 120$

#3 "Mortal Kombat"

(1x & 2x: *f*; 3x: 8va and *ff*)

[1.2.] [3.]

(1x & 2x: *f*; 3x: 8va and *ff*)

27

$\text{♩} = 144$

#4 "Go, Bulldogs!"

f

(1st div.)

33

$\text{♩} = 120$

#5 "GLORY TAG"

42

51 #6 "Kashmir"

5

8

75

139 #12 GO MIGHTY BULLDOGS
 8 B U L L D O G S GO.....
fff

158 DOGS..SIC'EM 3 WOOF, WOOF (ETC...) #13 RIFF
 =180

170

179

188 #14- ESPN ♩=80 #15-IRON MAN ♩=160 #16 BONE CRUSHER 8
fff *f* *fp* *ff*

217 ♩=132 #17- TAG ♩=124 4 #18 LOW RIDER
 ♩=144

247 #19- CUPID SHUFFLE

257 #20- Turnt' Up

270 #21- Rubber Band Man

HCHS Bulldog Band Stands Shorties

♩=130

#1 - Go Dogs Go GO DOGS GO GO DOGS GO GO DOGS GO GO DOGS GO

f

12 #2 Lets Go Bulldogs Lets Go Bulldogs! Lets Go-Bulldogs! Lets Go Bulldogs!

f *f* *ff*

♩=120

#3 "Mortal Kombat"

(1x & 2x: *f*; 3x: *ff*)

1, 2. 3.

♩=144

#4 "Go, Bulldogs!"

♩=120 #5 "GLORY TAG"

f

51 #6 Kashmir

65

75

78 $\text{♩} = 140$ #7 CRAZY TRAIN

85

93 #8 Dies Irie **2**

104 $\text{♩} = 130$ #9 JUMP On It *ff*

113 $\text{♩} = 120$ #10 EMPIRIAL MARCH $\text{♩} = 130$

131 #11 TAMMY *fff* **2** *fff*

139 #12 GO MIGHTY BULLDOGS **8** B U L L D O G S GO-----

158 DOGS..SIC'EM WOOF, WOOF (ETC...)

160 $\text{♩} = 180$ **2** #13 RIFF

170

179

188 #14- ESPN $\text{♩} = 80$ **2** #15-IRON MAN $\text{♩} = 160$ **8** #16 BONE CRUSHER

217 $\text{♩} = 132$ #17- TAG

226 $\text{♩} = 124$

227 #18- LOW RIDER

238

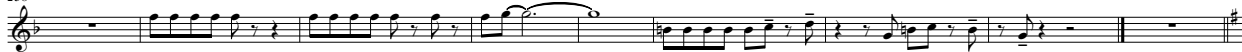

247 #19- CUPID SHUFFLE

257 #20- Turn' Up

269

65

75 $\text{♩} = 140$ **#7 CrAzY TrAiN**
Crazy train

85

93 **#8 Dies Iræ**

104 $\text{♩} = 130$ **#9 JUMP On It**
ff

113

♩=120 #10- EMPIRIAL MARCH ♩=130

#11 TAMMY

#12 GO MIGHTY BULLDOGS *ff*

BULLDOGS GO-----

#13 RIFF ♩=180

DOGS...SIC'EM 3 WOOF, WOOF (ETC...)

#14- ESPN ♩=80

#15-IRON MAN *ff*

199 $\text{♩} = 160$ #16 BONE GRUSHER

217 $\text{♩} = 132$ #17- TAG

226 $\text{♩} = 124$ #18- LOW RIDER

238 $\text{♩} = 144$

247 #19- CUPID SHUFFLE

257 #20- Turnt' U $\frac{4}{4}$

269 #21- Rubber Bzd Man $\frac{4}{4}$ 1.

Trumpet

HCHS Bulldog Band Stands Shorties

#1- Go Dogs Go

$\text{♩} = 130$

GO DOGS GO GO DOGS GO GO DOGS GO GO DOGS!

12 #2 Lets Go Bulldogs

$\text{♩} = 120$

Lets Go Bulldogs! Lets Go Bulldogs! Lets Go Bulldogs! Lets Go Bulldogs!

27 #3 "Mortal Kombat"

ff

1. 2. 3.

33 #4 "Go, Bulldogs!"

$\text{♩} = 144$

(1x & 2x: f ; 3x: 8va and ff) (div.)

42 #5 "GLORY TAG"

$\text{♩} = 120$

51

Trumpet

53 #6 Kashmir

75

♩=140

#7 CRAZY Train

85

93

#8 Dies Jie

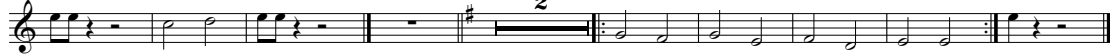

104 ♩=130

#9 JUMP On It

113

Trumpet

120 #10- EMERIAL MARCH **♩=130**

131 #11 TAMMY

139 #12 GO MIGHTY BULLDOGS
8 B U L L D O G S GO-----

158 DOGS...SIC'EM WOOF, WOOF (ETC...) #13 RIFF

170

179

188 #14- ESPN **♩=80** #15- IRON MAN

Trumpet

199 $\text{♩} = 160$ #16 BONE CRUSHER

217 $\text{♩} = 132$ #17- TAG

226 $\text{♩} = 124$ #18- LOW RIDER

238 $\text{♩} = 144$

247 #19- CUPID SHUFFLE

257 #20- Turnt' Up

269 #21- Rubber $\frac{7}{4}$ and Man [1.

Trumpet in Bb

♩=130

TACET

TACET

♩=120

#3 "Mortal Kombat"

27

(1x & 2x: *f*, 3x: *ff*)

1.2.

3.

♩=144

#4 "Go, Bulldogs!"

33

f

♩=120

TACET

#6 Kashmir

42

5

5

Trumpet in Bb

65

♩=140

#7 CrAZY TrAiN

75

Crazy train

85

93

#8 Dies Jie

♩=130

#9 JUMP On It

ff

113

Trumpet in Bb

127 $\text{♩} = 120$ #10- EMPIRIAL MARCH $\text{♩} = 130$

#11 TAMMY

131 $\text{♩} = 130$

#12 GO MIGHTY BULLDOGS

139 $\text{♩} = 130$ 8 B U L L D O G S GO-----

158 $\text{♩} = 180$ DOGS...SIC'EM WOOF, WOOF (ETC.) #13 RIFF

170

179

188 #14- ESPN $\text{♩} = 80$ #15- IRON MAN

Trumpet in Bb

199 $\text{♩} = 160$ #16 BONE CRUSHER

217 $\text{♩} = 132$ #17- TAG

226 $\text{♩} = 124$ #18- LOW RIDER

238 $\text{♩} = 144$

247 #19- CUPID SHUFFLE

257 #20- Turnt' Up

269

Trumpet in Bb

270

TACET

Mellophone

HCHS Bulldog Band Stands Shorties

#1- Go Dogs Go
GO DOGS GO GO DOGS GO GO DOGS GO GO DOGS!
♩=130

#2 Lets Go Bulldogs
Lets Go Bulldogs! Lets Go Bulldogs! Lets Go Bulldogs!
f ff

#3 "Mortal Kombat"
(1x & 2x: f, 3x: ff)
♩=120

#4 "Go, Bulldogs!"
f

#5 "GLORY TAG"
♩=120

#6 Kashmir
(4) (4)

65

75 $\text{♩} = 140$ **#7 CrAZy TrAiN**
Crazy Train

85

93 **#8 Dies Ije**

107 **#9 JUMP On It**
ff

113

122=120 #10- EMPEEIAL MARCH ♩=130

#11 TAMMY

131 #12 GO MIGHTY BULLDOGS *fff*

139 *fff* 8 B U L L D O G S GO-----

158 DOGS. SIC'EM #13 RIFF ♩=180

170

179

188 #14- ESPN ♩=80 #15- IROX MAN

fff *fp* *fff*

199 $\text{♩} = 160$ #16 BONE CRUSHER

217 $\text{♩} = 132$ #17- TAG

226 $\text{♩} = 124$ #18- LOVE RIDER

238 $\text{♩} = 144$

247 #19- CUPID SHUFFLE

257 #20- Turnt' U $\frac{4}{4}$

269 #21- Rubber B $\frac{4}{4}$ id Man

Trombone

HCHS Bulldog Band Stands Shorties

♩=130 #1- Go Dogs Go
GO DOGS GO GO DOGS GO GO DOGS GO GO DOGS GO GO DOGS!

12 #2 Lets Go Bulldogs
f Lets Go Bulldogs! Lets Go Bulldogs! Lets Go Bulldogs!

27 ♩=120 #3 "Mortal Kombat"
(1x & 2x: f; 3x: ff)

33 ♩=144 #4 "Go, Bulldogs!"
f

42 ♩=120 #5 "GLORY TAG"
2

51 #6 Kashmir
(G)

65

75

$\text{♩} = 140$

#7 CrAZy TrAiN

Crazy train

85

93

#8 Dies Igitur

104 $\text{♩} = 130$

#9 JUMP On It

ff

113

122 ♩=120

#10- IMPERIAL MARCH

♩=130

#11 TAMMY

131

#12 GO MIGHTY BULLDOGS *fff*

139

fff BULLDOGS GO-----

158 DOGS..SICEM

3

WOOF..WOOF (ETC...) #13 RIFF

♩=180

170

179

188 #14 ESPANA ♩=80

#15-IRON MAN

fff *ff*

199 $\text{♩} = 160$ #16 BONE CRUSHER

217 $\text{♩} = 132$ #17- TAG

226 $\text{♩} = 124$ #18- LOW RIDER

238 $\text{♩} = 144$

247 #19- CUPID SHUFFLE

257 #20- Turnt' U $\frac{4}{4}$

269 #21- Rubber B $\frac{4}{4}$ Man

HCHS Bulldog Band Stands Shorties

♩=130 #1- Go Dogs Go GO DOGS GO GO DOGS GO GO DOGS GO GO DOGS!

f

12 #2 Lets Go Bulldogs Lets Go Bulldogs! Lets Go Bulldogs! Lets Go Bulldogs!

♩=120 #3 "Mortal Kombat" *ff*

27 **♩=144** (1x & 2x: *f*; 3x: *ff*) #4 "Go, Bulldogs!"

33 **♩=120** #5 "GLORY TAG" *f*

42 #6 Kashmir

122 ♩=120

#10- IMPERIAL MARCH

♩=130

#11 TAMMY

131

#12 GO MIGHTY BULLDOGS

139

BULL DOGS GO-----

158 DOGS..SIC'EM WOOF, WOOF (ETC...) #13 RIFF

170

179

188 #14 KSPM ^ ^ ♩=80 #15-IRON MAN

fff

ff

199 $\text{♩} = 160$ #16 BONE CRUSHER

217 $\text{♩} = 132$ #17- TAG

226 $\text{♩} = 124$ #18- LOW RIDER

238 $\text{♩} = 144$

247 #19- CUPID SHUFFLE

257 #20- Turnt! $\frac{1}{4}$ p

269 #21- Rubber Band Man 1.

Baritone Saxophone

#7 CrAzY TrAiN

Crazy train

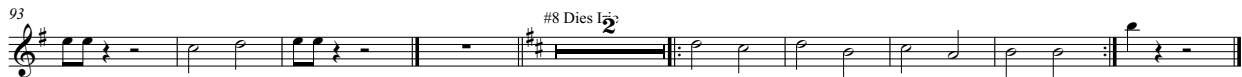

122 $\text{♩} = 120$ #10- IMPERIAL MARCH $\text{♩} = 130$

131 *ff* #11 TAMMY *ff*

139 *ff* #12 GO MIGHTY BULLDOGS BULL DOGS GO

158 DOGS...SIC'EM WOOF, WOOF (ETC...) $\text{♩} = 180$ #13 RIFF

179 #14 ESPN $\text{♩} = 80$ #15-IRON MAN *ff*

#16 BONE CRUSHER

199 $\text{♩} = 160$ 217 $\text{♩} = 132$

#17- TAG

226 $\text{♩} = 124$ #18- LOW RIDER

238

 $\text{♩} = 144$ 

247 #19- CUPID SHUFFLE

257 #20- Turnt' U

4

269

#21- Rubber Band Man

Tuba

HCHS Bulldog Band Stands Shorties

♩=130

#1- Go Dogs Go GO DOGS GO GO DOGS GO GO DOGS GO GO DOGS GO GO DOGS!

12 #2 Lets Go Bulldogs Lets Go Bulldogs! Lets Go Bulldogs! Lets Go Bulldogs!

#3 "Mortal Kombat"

27

#4 "Go, Bulldogs!" *f*

(1x: Tacet, 2x: *f*, 3x: *ff*)

1.2. 3.

33

♩=144

#5 "GLORY TAG"

f

42

♩=120

2

51

#6 Kashmir

65

♩=140

#7 CrAZy TrAiN

Crazy train

75

85

93

#8 Dies I2

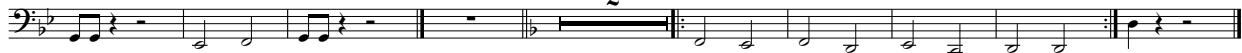
104 $\text{♩} = 130$

#9 JUMP On It

113

#10- IMPERIAL MARCH

122 ♩=120

♩=130

131 #11 TAMMY

ff

139 #12 GO MIGHTY BULLDOGS

BULL DOGS GO.....

158 DOGS..SICEM WOOF, WOOF (ETC...) #13 RIFF

170

179

188 #14- ESPN ♩=80 #15-IRON MAN

#16 BONE CRUSHER

199 ♩=160

217 ff ♩=132 #17- TAG

226 ♩=124 #18- LOW RIDER

238

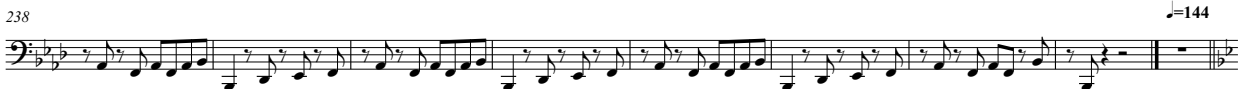

247 #19- CUPID SHUFFLE

257 #20- Turnt' U

269

#21- Rubber Band Man

HCHS Bulldog Band Stands Shorties

#1- "Go Dogs Go" $\text{♩} = 130$

12 #2 "Lets Go Bulldogs" $\text{♩} = 120$

27 #3 "Mortal Kombat" $\text{♩} = 120$

33 #4 "Go, Bulldogs!" $\text{♩} = 144$

42 #5 "GLORY TAG" $\text{♩} = 120$

51 #6 Kashmir 5

#7 CrAZy TrAiN

♩=140

Crazy train

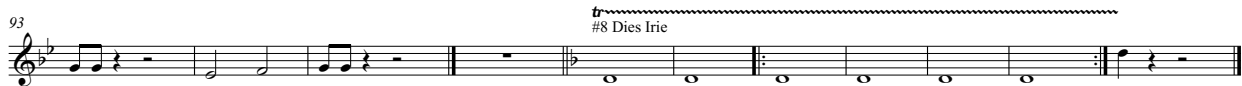

122 ♩=120 #10- EMPIRIAL MARCH ♩=130

#11 TAMMY

#12 GO MIGHTY BULLDOGS *ff*

2

8 B U L L D O G S GO-----

#13 RIFF

158 DOGS..SICEM *ff* 3 WOOF, WOOF (ETC...) ♩=180

170

179

#14- ESPN ♩=80

#15-IRCS MAN *ff* *f*

199 $\text{♩} = 160$ #16 BONE CRUSHER

#17- TAG

217 $\text{♩} = 132$ 8va *dpt: 8va*

226 $\text{♩} = 124$ #18- LOW RIDER

238 $\text{♩} = 144$

247 #19- CUPID SHUFFLE

257 #20- Turnt' U

269 #21- Rubber Band Man

Snare Drum

HCHS Bulldog Band Stands Shorties

#1- Go Dogs Go
GO DOGS GO GO DOGS GO GO DOGS GO GO DOGS!

#2 Lets Go Bulldogs
Lets Go Bulldogs! Lets Go Bulldogs! Lets Go Bulldogs! Lets Go Bulldogs!

#4 "Go, Bulldogs!"

Tempo markings: $\text{♩} = 130$, $\text{♩} = 120$, $\text{♩} = 144$, $\text{♩} = 120$

Dynamic markings: *f*, *ff*

Rehearsal marks: 12, 27, 33, 42, 51

Section markers: 2, 1.2., 3., 2

Time signatures: 4/4, 6/8, 6/8

Snare Drum

65

75

$\text{♩} = 140$

#7 CrAzY TrAiN

2

*double stick crush

fp

85

fp

93

107 130

2

113

♩ = 120 #10- EMERIAL MARCH *♩* = 130

131 *ff* TAMMY

139 #12 GO MIGHTY BULLDOGS

158 *♩* = 180 #13 RIFF *fff*

170

179

188 #14- ESPN *♩* = 80 *fff*

Snare Drum

199 $\text{♩} = 160$
6

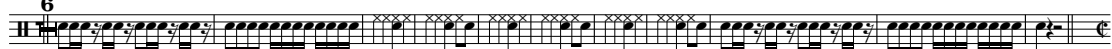

217 $\text{♩} = 132$

226 $\text{♩} = 124$
4

238 $\text{♩} = 144$

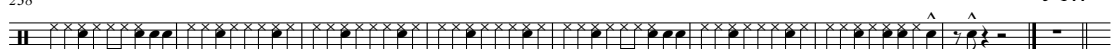

247

257 **3**

269

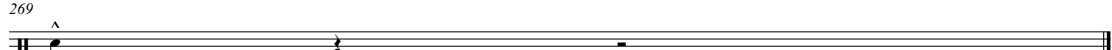

Snare Drum

270

#21- Rubber Band Man

Tenor Drums

HCHS Bulldog Band Stands Shorties

♩=130 #1- Go Dogs GO GO DOGS GO GO DOGS GO GO DOGS GO GO DOGS!

12 #2 Lets Go Bulldogs *cross* Lets Go Bulldogs! *cross* Lets Go Bulldogs! *cross* Lets Go Bulldogs! *cross*

27 **♩=120** *ff* *Kombu*

33 **♩=144** #4 "Go, Bulldogs!"

42 **♩=120** **2**

51 **2**

Tenor Drums

199 $\text{♩} = 160$

217 $\text{♩} = 132$

226 $\text{♩} = 124$

238 $\text{♩} = 144$

247

257

269

Tenor Drums

270

#21- Rubler Band Man

Bass Drum

HCHS Bulldog Band Stands Shorties

♩=130

#1- Go Dogs GO DOGS GO GO DOGS GO GO DOGS GO GO DOGS!

12 #2 Lets Go Bulldogs Lets Go Bulldogs! Lets Go Bulldogs! Lets Go Bulldogs!

♩=120

#3 "Mortal Kombat"

27

#4 "Go, Bulldogs!"

33 **♩=144**

#5 "GLORY TAG"

42 **♩=120**
2

51 2

65

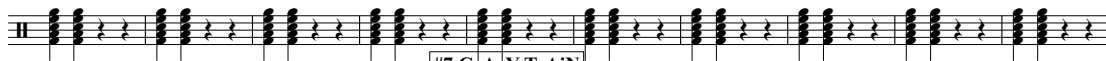

75

85

93

107 130

113

♩ = 120 #10- IMPERIAL MARCH *♩* = 130

131 #11 TAMM

139 **2**

158 *♩* = 180 #13 RIFF

170 **3**

179

188 #14- ESPN *♩* = 80

Bass Drum

199 $\text{♩} = 160$
5

217 $\text{♩} = 132$

226 $\text{♩} = 124$
4

238 $\text{♩} = 144$

247

257

269

Bass Drum

270

#21- Rubbög Band Man
3

Cymbals

HCHS Bulldog Band Stands Shorties

♩=130 #1- Go Dogs GO DOGS GO GO DOGS GO GO DOGS GO GO DOGS!

12 #2 *f* Lets GO Bulldogs *slide* Lets Go Bulldogs! *slide* Lets Go Bulldogs! *slide* Lets Go Bulldogs! *slide* Lets Go Bulldogs!

27 #3 "Morial Kombar" **♩=120**

33 #4 "Go, Bulldogs!" **♩=144**

42 #5 "GLORY TAG" **♩=120**

51 **2** *hold for snares **7** hi-hat

Cymbals

65

10

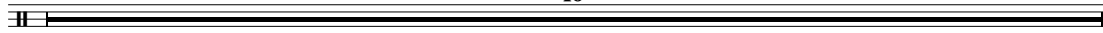

75

3

$\text{♩} = 140$

TACET

**"swirl" cymbals

2

4

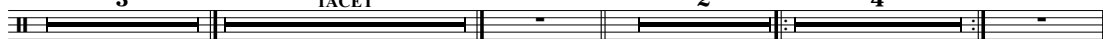

107 $\text{♩} = 130$

8

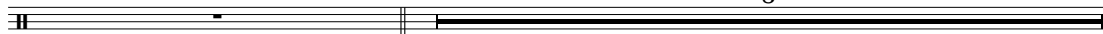

113

9

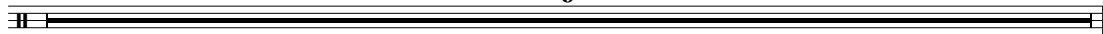

Cymbals

3

127 **♩=120** #10- IMPERIAL MARCH *s* *slide (s)* *s* *s* *ck* **♩=130**

131 #11 TAMMY *ff*
2

139
2

158 *slide* **3** **♩=180** #13 RIFF- Hold for Snares **7**

170
9

179
8

188 #14- ESPN **♩=80** *fff* *^ ^ ^ ^ ^ ^* *hold for snares **7**

Cymbals

199 ♩=160 *hold for snares **17**

217 ♩=132

226 ♩=124 **11**

238 **8** ♩=144

247 **9**

257 **3** *hold for snares **3** *switch to hi-hat **4**

269

Cymbals

270

#21- Rubber Band Man

3

1.

4

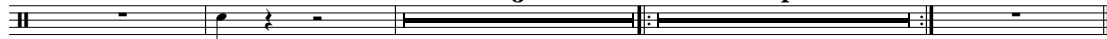

Click Track

HCHS Bulldog Band Stands Shorties

♩=130

9

12

15

#3 "Mortal Kombat"

♩=120

27

3

1.2.

3.

#4 "Go, Bulldogs!"

♩=144

33

8

6/8

♩=120

42

7

6/8

51

12

65

10

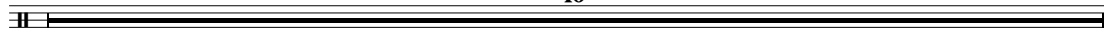

75

3

♩=140

#7 CrAZY TrAiN

6

85

8

93

3

2

4

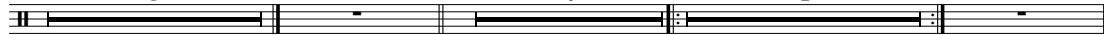

104♩=130

8

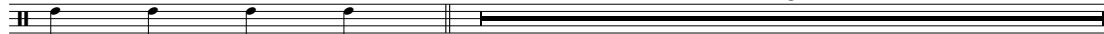

113

9

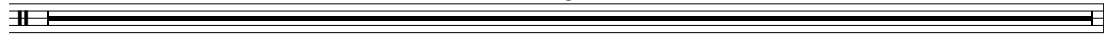

122 ♩=120

7

♩=130

131

7

139

19

158

4

♩=180

7

170

9

179

8

188

♩=80

9

199 $\text{♩} = 160$

217 $\text{♩} = 132$

226 $\text{♩} = 124$

238 $\text{♩} = 144$

247

257

269

270

#21- Rubber Band Man
