

Stranger Things

Aer. Chris Caswell

59 Slower $\text{♩} = 116$

53 54 55 56 57 58

59-60 *mf* 61 62 63 64

71 65 66 67 68 69 70

Fast $\text{♩} = 170$ 72 73 74 75 Ghost -

83 *ff* 76 77-82

84 91 85 86 87 88

89 90 *fff* 92 93 94

mp 95 96 97 *ff* 98 99 100

101 *mp* *p* 102 103 104 105

106 *mp* 107 108 *ff* 109 110 111

112 $\text{♩} = 76$ 4 *mp* 116 117 *f* 118 119 120 7 120-126 2/4 4/4 127 128 *p* 129 4 129-132

133 *mf* 134 *f* 135 *ff* 136

137 138 139 140

141 *mp* *fp* 143 144 *mp* 145 *poco rit.* $\text{♩} = 72$ 146 147 *rit.* 148 $\text{♩} = 100$ 149 *mf* 150

♩=120

155 **2**

151 152 153 154 155-156

f 157 158 *ff* 159 160

161 **4**

161-164 165 *f* 166 167 168

169 *f* 170 171 172 173 174 175 176 177

178 **2**

178-179 180 181

182 **186** (swung eighths) **188** =144 183 184

185 187 189 190 191 192 *mp* 193 *f* 195 196 197

194 Straight eighths

Stranger Things

Per. Chris Caswell

♩ = 140

4

5

4

Faster ♩ = 154

14

1-4

5-8

p

9

10

11

12

f

13

ff

15

16

17

18

19

fp

20

21

22

23

24

25

26

27

28

29

30

31

32

33

34

35

36

37

38

39

40

41

42

43

44

45

46

47

48

49

50

51

Stranger Things - Clarinet 1

53 54 55 56 57 58

59 Slower $\text{♩} = 116$
2

59-60 *mf* 61 62 63 64

71 65 66 67 68 69 70

Fast $\text{♩} = 170$ 72 **77**⁷³ 74 75 Ghost -

83 76 **6** 77-82

ff 84 **91** 85 86 87 88

89 90 *fff* 92 93 94

mp 95 96 97 *ff* 98 99 100

101

102 103 104 105

106 107 108 109 110 111

112 $\text{♩} = 76$ 4

112-115 mp 116 117 118 f 119

120 7 2/4 4/4

120-126 127 128 p 129 4 129-132

133

134 135 136

137

138 139 140

141

poco rit. 145 $\text{♩} = 72$ rit. $\text{♩} = 100$

143 144 145 146 147 148 149 150

Stranger Things - Clarinet 1

♩=120

155 **2**

151 152 153 154 155-156

f 157 *ff* 158 159 160

161 **4**

161-164 165 *f* 166 167 168

169 *f* 170 171 172 173 174 175 176 177

178 *ff* 179 180 181

186 (swung eighths) **188** **194** Straight eighths

♩=144

mp *f* 185 187 189 190 191 192 193 195 196 197

201₆

198 199 200 202 203 204 *mf* 205

206 207 208 *mf* 209 210 211

212 *f* 213 214 215 216 217

218 *mp* 219 220 *ff* 222 223

224 225 226 227 228 *fp*

229 *mp* 231 232 233 234 *fff* 235 236 237

fp 238 239 *fff* 240

Stranger Things

Per. Clarinet 2&3

♩ = 140

4 5 4 9 10 11 12 Faster ♩ = 154 14 15 16

1-4 5-8 *p* *f* *ff*

17 18 19 20 21 *fp*

22 23 24 25 26 27 28 29 30 31 *fff* *f*

32 33 34 35 36 37 38 *mf*

39 40 41 42 43 44 45 *mf*

46 47 48 49 50 51 *ff*

52 53 54 55 56 57 58

59 Slower $\text{♩} = 116$
2

59-60 61 62 63 64

65 66 67 68 69 70

71

72 73 74 75

Fast $\text{♩} = 170$

77

6

76 77-82

83 Just - ers!

84 85 86 87 88

ff

91

89 90 91 92 93 94

fff

95 96 97 98 99 100

mp

ff

101

102 103 104 105

mp *p*

106 107 108 109 110 111

mp *ff*

112 116 117 118 119 120 127 128 129

♩ = 76
4 7 2/4 4/4 4

112-115 120-126 129-132

mp *f* *p*

133 134 135 136

mf *f* *ff*

137 138 139 140

141 142 143 144 145 146 147 148 149 150

mp *fp* *mp* *rit.* *mf*

♩ = 72
♩ = 100

Stranger Things - Clarinet 2&3

151 152 153 $\text{♩} = 120$ 154 **155** **2**

155-156

157 158 159 160

f *ff*

161 165 166 167 168

4 *f*

161-164

169 170 171 172 173 174 175 176 177

f

178 179 180 181

ff

182 183 184

185 **186** (swung eighths) **188** $\text{♩} = 144$ 189 190 191 192 Straight eighths **194** 195 196 197

mp *f*

Measures 198-205: *mf*

Measures 206-212: *mf*

Measures 213-220: *f*

Measures 221-228: *mp*, *ff*, *fp*

Measures 229-233: *mp*

Measures 234-237: *fff*

Measures 238-240: *fp*, *fff*

Rehearsal marks are present at measures 201, 213, and 230.

Stranger Things

Per. Clarinet Basswell

$\text{♩} = 140$ **5** 6 7 8 9 10 11 12 **Faster, $\text{♩} = 154$** 15 16

1-4 17 18 19 20 21

22 23 **24** 8 24-31

32 33 34 35 36 37 38

39 **40** 41 42 43 44 45

46 47 **48** 49 50 51

Stranger Things - Bass Clarinet in B \flat

52 53 54 55 56 57 58

59 Slower $\text{♩} = 116$ 61 62 63 64

59-60 *mf* 65 66 67 68 69 70

71 72 73 74 75

Fasf $\text{♩} = 170$ 76 77 6 77-82

83 84 85 86 87 88

89 90 91 92 93 94

95 96 97 98 99 100

mp *ff* *ff* *ff*

101 *mp* 102 103 104 105 *mp*

106 107 108 109 110 111 *ff*

112 $2 \text{ } \downarrow = 76$ 8 120 7 127 128 129 4 *p*

133 3 136

137 138 139 140

141 142 143 poco rit. 145 $\downarrow = 72$ 146 rit. 147 148 $\downarrow = 100$ 149 150 *mf*

Stranger Things - Bass Clarinet in B \flat

151 152 153 $\text{♩} = 120$ 154 **155** 156

157 158 159 160

161 162 163 164 165 166 167 168

169 170 171 172 173 174 175 176 177

178 179 180 181

182 183 184

185 **186** (swung) **188** $\text{♩} = 144$ 190 191 192 Straight eighths **194** 195 196 197

Stranger Things

Per. Chris Caswell

♩ = 140 **4** **5** 6 7 8 9 10 11 12 **Faster ♩ = 154** **13** 15 16

1-4 *p* *f* *ff*

17 18 19 *fp* 20 21

22 23 **24** 8 24-31

fff **32** 33 34 35 36 37 38

mf **40** 39 41 42 43 44 45

mf **48** 46 47 49 50 51

ff

52 53 54 55 56 57 58

59 Slower $\text{♩} = 116$
2

59-60 61 62 63 64

65 66 67 68 69 70

71

2

71-72 73 74 75

Fast $\text{♩} = 170$

77

6

76 77-82

83

83 84 85 86 87 88

ff

91

89 90 91 92 93 94

fff

fp

fff

95 96 97 98 99 100

mp

ff

101 **3** 105
mp *p* 102-104 *mp*

106 107 108 109 110 111
ff

112 **112** $\text{♩} = 76$ 116 117 118 119 **120** 127 128 **129**
112-115 *mp* *f* *p* 120-126 *p* 129-132

133 134 135 136
mf *f* *f*

137 138 139 140
ff **6** **6**

141 142 143 *poco rit.* **145** *rit.* 146 147 148 $\text{♩} = 100$ 149 150
mp *fp* *mp* *mf*

Stranger Things - Alto Sax 1&2

151 152 153 154 155 2

♩=120

157 158 159 160

f *ff*

161 162 163 164 165 166 167 168

f *ff*

169 170 171 172-173 174 175 176-177

mp *ff*

178 179 180 181

ff *mp*

182 183 184

mp *ff*

185 186-187 188 189 190 191 192 193 194 195 196 197

f *ff*

188 (Swung eighths) ♩=144

194 Straight eighth

Tenor Sax

Stranger Things

Per. Chris Caswell

♩ = 140

4

5

6 7 8 9 10 11 12

Faster ♩ = 154

15 16

1-4

p

f

ff

17 18 19 20 21

fp

22 23

24

8

24-31

fff

32

33 34 35 36 37 38

mp

39

40

41 42 43 44 45

mf

46 47

48

49 50 51

ff

fp

ff

fp

52 53 54 55 56 57 58

ff **59** Slower ♩ = 116 *fp* *ff*

60 61 62 63 64

65 66 67 68 69 70

71 72 73 74 75

Fast ♩ = 170 **77** **6**

77-82

83 84 85 86 87 88

ff

89 90 **91** 92 93 94

fff *fp* *fff*

95 96 97 98 99 100

mp *ff*

101 *mp* 102 103 104 *mp* 105

106 107 108 *ff* 109 110 111

112 $\text{♩} = 76$ 116 117 118 119 120 7 127 128 129 4

133 *mf* 134 135 136 *f*

137 *ff* 138 139 140 *f*

141 142 143 *fp* poco rit. 145 $\text{♩} = 72$ 146 rit. 147 148 $\text{♩} = 100$ 149 150 *mf*

Stranger Things - Tenor Sax

151 152 153 $\text{♩} = 120$ 154 **155** 156

157 158 159 160

161 162 163 164 165 166 167 168

169 170 171 172 173 174 175 176 177

178 179 180 181

182 183 184

185 **186-188** $\text{♩} = 144$ 189 190 191 192 **193** 194 195 196 197

186-187 *f* Straight eighths *f*

198 199 200 201 202 203 204 205

206 207 208 209 210 211

212 213 214 215 216 217

218 219 220 221 222 223

224 225 226 227 228

229 230 231 232 233 234 235 236 237

238 239 240

mf

mp

ff

mp

ff

mp

fff

fp

fff

Baritone Saxophone

Stranger Things

Per. Chris Caswell

$\text{♩} = 140$

4 **5** 6 7 8 9 10 11 12 **Faster, ♩ = 134** 15 16

1-4 *p* *f* *ff*

17 18 19 20 21 *fp*

22 23 **24** 27 28 **3** *fff* 24-26 29-31 **3**

32 33 34 35 36 37 38 *mp*

39 **40** 41 42 43 44 45 *mf*

46 47 **48** 49 50 51 *ff* *fp* *ff* *fp*

52 53 54 55 56 57 58

ff **Slower** $\text{♩} = 116$ **fp** **ff**

59-60 61 62 63 64

mf

65 66 67 68 69 70

71

72 73 74 75

Fast $\text{♩} = 170$ **77**

78 79 80 81 82

mp **f**

83 84 85 86 87 88

ff

89 90 **91** 92 93 94

fff **fp** **fff**

95 96 97 98 99 100

mp **ff**

101 *mp* 102 103 104 *mp* 105

106 107 108 *ff* 109 110 111

112 *mp* 114 115 116 117 118 *mp* 119 *f > p* 120 *mp* 121 122 123 124 125 126 127 128 *mf* 129 *mf* 130 131 132 *f*

133 *mf* 134 *f* 135 *f* 136

137 138 139 140

141 *mp* 142 143 *fp* *poco rit.* 144 *mp* 145 *rit.* 146 147 *rit.* 148 *mf* 149 150 *mf*

151 152 153 $\text{♩} = 120$ 154 **155** 156

157 158 159 160

161 162 163 164 165 166 167 168

169 170 171 172 173 174 175 176 177

178 179 180 181

182 183 184

185 **186** (swung) **188** $\text{♩} = 144$ 190 191 192 Straight eighth **194** 195 196 197

Trumpet 1

Stranger Things

Per. Chris Caswell

♩ = 140

4 5 4 9 10 11 12 Faster ♩ = 154 14 15 16

1-4 5-8 *p* *f* *ff*

17 18 19 20 21 *fp*

22 23 24 8 24-31 *fff*

32 33 34 35 36 37 38 *mf*

39 40 6 40-45

46-47 48 49 50 51 *ff*

52 53 54 55 56 57 58

59 Slower ♩ = 116

61 62 63 64

59-60 *mf*

65 66 67 68 69 70

71 72 73 74 75

Fast ♩ = 170

77 78 79 80 81 82

Ghost -

mf *f*

83 Sust-ers!

84 85 86 87 88

ff

89 90 91 92 93 94

fff

95 96 97 98 99 100

mp *ff*

101

102-104

105

106

107

108

109

110

111

mp *p* *mp* *ff*

112

120

129

116-119 Solo

121

122

123

124

125

126

127

129

130

131

132

mp *f* *mf* *mf* *<f>*

133

133-135

136

p *ff*

137

138

139

140

ff

141

145

142

143 Solo

144

145

146

147

148

149-150

mp *fp* *mf* *pp*

Stranger Things - Trumpet 1

3 $\text{♩} = 120$ 154 **155** 2

151-153 155-156

157 158 159 160

f *ff*

161 4 165 166 167 168

161-164 *f*

169 170 171 2 174 175 2

mp 172-173 176-177

178 179 180 181

ff

182 183 184

185 **186** (swung) **188** $\text{♩} = 144$ Straight, eighths **194** 195 196 197

186-187 188-192 *f*

198 199 200 201 205

4

201-204

6

206-211

212 213 5

213-217

218 219 220 221 222 223

mp *ff*

224 225 226 227 228

fp

229 230 4

fff 230-233

234 235 236 237

fff 238 239 240

fp *fff*

Trumpet 2&3

Stranger Things

Per. Chris Caswell

♩ = 140

4 5 4 9 10 11 12 Faster ♩ = 154 14 15 16

1-4 5-8 *p* *f* *ff*

17 18 19 20 21 *fp*

22 23 24 8 24-31 *fff*

32 33 34 35 36 37 38 *mf*

39 40 6 40-45

46-47 48 49 50 51 *ff*

52 53 54 55 56 57 58

59 Slower $\text{♩} = 116$
2

61 62 63 64

65 66 67 68 69 70

71

72 73 74 75

Fast $\text{♩} = 170_6$

77

78 79 80 81 82

Ghost -

83 Just-ers!

84 85 86 87 88

91

89 90 91 92 93 94

95 96 97 98 99 100

101 **3** 105
mp *p* 102-104 *mp*

106 107 108 109 110 111
ff

112 **120** **129** 130 131 132
t 2 $\text{♩} = 76$ 114 115 116 117 118 *mp* *mp* *f* *mp* *mf* *mf* *f*

133 **3** 136
p 133-135 *ff*

137 138 139 140

141 142 143 poco rit. **145** $\text{♩} = 72$ rit. 147 148 $\text{♩} = 100$ **2**
mp *fp* 145-146 149-150

Stranger Things - Trumpet 2&3

3 $\text{♩} = 120$ 154 **155** 2

151-153 155-156

157 158 159 160

f *ff*

161 4 165 166 167 168

161-164 *f*

169 170 171 2 174 175 2

mp 172-173 176-177

178 179 180 181

ff

182 183 184

185 **186** (swung eighths) **188** $\text{♩} = 144$ Straight eighths **194** 195 196 197

186-187 188-192 *f*

198 199 200 201 4 205

201-204

6 206-211

212 213 5 213-217

218 219 220 221 222 223

mp *ff*

224 225 226 227 228

229 230 4 230-233

fff

234 235 236 237

238 239 240

fp *fff*

Stranger Things

Per. Chris Caswell

$\text{♩} = 140$ **4** **5** 6 7 8 9 10 11 12 **Faster** $\text{♩} = 154$ **15** **16**

1-4 *p* *f* *ff*

17 18 19 *fp* 20 21

22 23 **24** 8 24-31 *fff*

32 33 34 35 36 37 38 *mf*

39 **40** 41 42 43 44 45 *p*

46 47 **48** 49 50 51 *ff*

52 53 54 55 56 57 58

59 Slower $\text{♩} = 116$
2

59-60 61 62 63 64

65 66 67 68 69 70

71 2

71-72 73 74 75

Fast $\text{♩} = 170$ 77

77 78 79 80 81 82

83 mp f

83 84 85 86 87 88

91

89 90 91 92 93 94

95 96 97 98 99 100

101 **3** 105

102-104 *mp* *p* *mp*

106 107 108 109 110 111

ff

112 **120** **129**

113 114 115 116 117 118 119 121 122 123 124 125 126 127 128 130 131 132

mp *mp* *f* *p* *mp* *mf* *mf* *f*

133 **3** 136

p *f*

137 138 139 140

ff 6 6

141 **145** **2**

142 143 144 146 147 148 149-150

mp *fp* *mp* *poco rit.* *rit.* *mp* *mp* *mp* *mp*

Stranger Things - Mellophone 1&2

3 $\text{♩} = 120$ 154 **155** 2

151-153 155-156

157 158 159 160

f *ff*

161 162 163 164 165 166 167 168

f

169 170 171 2 174 175 2

mp 172-173 176-177

178 179 180 181

ff

182 183 184

185 **188** **190** $\text{♩} = 144$ 191 192 **194** 195 196 197

Fast (Swung eighths) Straight eighths

f *f*

198 199 200 201 202 203 204 205

206 207 208 209 210 211

212 213 214 215 216 217

218 219 220 221 222 223

224 225 226 227 228

229 230 4 230-233

234 235 236 237

238 239 240

52 53 54 55 56 57 58

59 Slower $\text{♩} = 116$ 60 61 62 63 64

ff *fp* *ff*

65 66 67 68 69 70

71 72 73 74 75

Faster $\text{♩} = 170$ 77 78 79 80 81 82

83 84 85 86 87 88

89 90 91 92 93 94

95 96 97 98 99 100

mp *fff* *fp* *fff* *ff*

Stranger Things - Trb - Bar 1

3 $\text{♩} = 120$ 154 **155** 156

151-153 *f*

157 *f* 158 *ff* 159 160

161 162 163 164 165 166 167 168 *f*

169 170 171 172 173 174 175 176 177 *mp*

178 179 180 181 *ff*

182 183 184

185 **186** **188** **189** $\text{♩} = 144$ 190 191 192 **194** 195 196 197

186-187 *f* Straight eighths *f*

198 199 200 201 202 203 204 205

206 207 208 209 210 211

212 213 214 215 216 217

218 219 220 221 222 223

f *mp* *ff*

224 225 226 227 228

fp

229 230 231 232 233

230

234 235 236 237

fff

238 239 240

fff

fp

fff

Stranger Things

Per. Chris Caswell

$\text{♩} = 140$

4 5 6 7 8 9 10 11 12 Faster $\text{♩} = 134$ 13 14 15 16

1-4 *p* *f* *ff*

17 18 19 20 21 *fp*

22 23 24 27 28 31 *fff* *f*

32 33 34 35 36 37 38 *mp*

39 40 41 42 43 44 45 *p*

46 47 48 49 50 51 *ff* *fp* *ff* *fp*

52 53 54 55 56 57 58

ff **59** Slower ♩ = 116 **fp** **ff**

60 61 62 63 64

f

65 66 67 68 69 70

71

72 73 74 75

Fast ♩ = 170 **77**

78 79 80 81 82

mf **f**

83

84 85 86 87 88

ff

89 90 **91** 92 93 94

fff **fp** **fff**

95 96 97 98 99 100

mp **ff**

101 *mp* 102 103 104 105 *mp*

106 107 108 109 110 111 *ff*

112 113 114 115 116 117 118 119 120 121 122 123 124 125 126 127 128 129 130 131 132 *mp* *mp* *f* *p* *mp* *mf* *mf* *f*

133 136 *p* *f*

137 138 139 140 *ff* *f*

141 142 143 144 145 146 147 148 149-150 *fp* *mp* *poco rit.* *rit.* *2*

3 $\text{♩} = 120$ 151-153 154 **155** 156

f *ff*

157 158 159 160

161 162 163 164 165 166 167 168

f

169 170 171 172 173 174 175 176 177

mp *mp*

178 179 180 181

182 183 184

185 **186-188** *f* *f* *f*

Faster (slowing eighths) $\text{♩} = 144$ 190 191 192 **194** 195 196 197

Straight eighths

Stranger Things

Per. Chris Caswell

$\text{♩} = 140$ **4** **5** **14** **14**

p *f* *ff* *fp* *fff* *mp* *p* *ff* *fp*

1-4 24-26 29-31

17 22 32 39 46

24 3 3

59 **59** Slower ♩ = 116 Musical notation for measures 59-64 in bass clef, 4/4 time. The key signature has two flats. The music is slower with a tempo marking of ♩ = 116. It features eighth notes with slurs and dynamics of *f*, *fp*, and *ff*.

71 **71** Musical notation for measures 71-76 in bass clef, 4/4 time. The key signature has three flats. The music features eighth notes with slurs and dynamics of *f*.

76 Fast ♩ = 170 **77** Musical notation for measures 77-82 in bass clef, 4/4 time. The key signature has three flats. The music is faster with a tempo marking of ♩ = 170. It features eighth notes with slurs and dynamics of *mf* and *f*.

83 **83** Musical notation for measures 83-88 in bass clef, 4/4 time. The key signature has three flats. The music features dotted half notes with slurs and dynamics of *ff*.

89 **91** Musical notation for measures 89-94 in bass clef, 4/4 time. The key signature has three flats. The music features dotted half notes with slurs and dynamics of *fff*, *fp*, and *fff*.

101 *mp* *mp*

106 *ff*

112 *mp* *mp* *f* *p* *mp* *mf* *mf* *f*

120 129

133 *p* *f*

133-135

137 *ff* *f*

141 *fp* *mp* *poco rit.* *rit.* *♩* = 100

145

3 $\text{♩} = 120$ 155

151-153

157

161

161

169

169

178

178

182

182

185 186 187 188 $\text{♩} = 144$ 194

Fast (Swung eighths) Straight eighths

186-187

198 201₆

206

212 213

218 221

f *mp* *ff*

224 *fp*

229 230 *fff*

234 *fff*

238 *fp* *fff*

Tuba

Stranger Things

Per. Chris Caswell

♩ = 140

4 **5** 6 7 8 9 10 11 12 **Faster** ♩ = **134** 15 16

1-4 *p* 17 18 19 20 21 *f* *ff*

22 23 **24** 27 28 *fp*

fff **32** 33 34 35 36 37 38 *fff*

mp 39 **40** 41 42 43 44 45

46 47 **48** 49 50 51

ff

Stranger Things - Tuba

52 53 54 55 56 57 58

59 Slower $\text{♩} = 116$
2

61 62 63 64

59-60 *mf*

65 66 67 68 69 70

71

72 73 74 75

Fasf $\text{♩} = 170$ 77

78 79 80 81 82

83 *mp* *f*

84 85 86 87 88

ff 89 90 91 92 93 94

95 96 97 98 99 100

mp *ff*

101 102 103 104 105

106 107 108 109 110 111

112 $2 \text{ } \downarrow = 76$ 114 115 116 117 118 120 121 122 123 124 125 126 127 128 129 130 131 132

133 3 136

137 138 139 140

141 142 143 poco rit. 145 $\downarrow = 72$ 146 rit. 147 148 $\downarrow = 100$ 2 149-150

Stranger Things - Tuba

3 $\text{♩} = 120$ 154 **155** 156

151-153 *f*

157 158 *ff* 159 160

161 162 163 164 165 166 167 168 *mf*

169 170 171 172 173 174 175 176 177 *mp*

178 179 180 181 *ff*

182 183 184

185 **186** (swing) **188** $\text{♩} = 144$ 189 190 191 192 Straight eighths **194** 195 196 197

Stranger Things

Per. Claire Caswell

♩ = 140

5

Faster ♩ = 144

24

32

32

33

34

35

40

40

41

42

43

44

45

46

47

48

48

49

50

51

52

53

54

59 Slower ♩ = 116

71

Fast ♩ = 170 77

83

91

101

To Synth.

112

Synthesizer
♩ = 76

141 poco rit.

145 rit. $\text{♩} = 100$

$\text{♩} = 120$

155

161

Straight eighths

191 192 193

mp

194-199 200 201 202 203 204 205

f *mf* *mf*

soft synth pad

E \flat F(sus4) F Cm E \flat Gm F

206 207 208 209 210

213 214 215 216 217 218

mp

221 222 223 224 225 226

ff

230

Stranger Things

Per. Clifton Caswell

♩ = 140

4 5 7 2

1-4 5-11 12-13

14 24 3 3

14-23 24-26 29-31

32

mp

40 8

37 40-47

48

ff

52

55

59 Slower ♩ = 116

2

59-60

Faster ♩ = 150

137 $B\flat^5$ 6fr C^5 $E\flat^5$ 11fr $B\flat^5$ 6fr C^5 $E\flat^5$ 11fr

141 $B\flat^5$ 6fr C^5 D^5 $E\flat^5$ 11fr

mp *ff* poco rit.

145 $\text{♩} = 72$ rit. $\text{♩} = 100$ $\text{♩} = 120$

145-146 149-153

155 Clean *f* *ff*

161 muted *mf*

159 163

166 C $B\flat$ Dm C $C(sus4)$ Cm $B\flat$ Dm C $C(sus4)$

169 open

Cm 178 *ff*

177

182

Fast (186) (swing eighth) (188) ♩=144

186-187 *f*

Straight eighth (194) Muted

192 *f*

197 *mf*

201 4

B \flat F(sus4) F Cm Eb Gm F B \flat

Open

201-204

F(sus4) F Cm Eb *mf* Gm F

213 Overdrive 6

213-218 *mp*

221

ff

225 *fp*

230 4

230-233 *fff*

237 *fp* *fff*

Stranger Things

Per. Chris Caswell

♩ = 140

4 **5** **7** **2**

1-4 5-11 12-13

14 **10** **24** **3** **3**

14-23 24-26 29-31

32

mp

40

38 *mp*

48

47 *ff*

52

56

59 Slower ♩ = 116

2

59-60

61 *mf*

66

71

f Fast ♩ = 170

75 *mp*

83

81 *f* *ff*

91

89 *pp* *fff* *fp* *fff*

95 *mp* *ff*

101

mp *mf*

106 *ff*

112 *rit* 2 ♩ = 76

mf

120

mp

129

mf

127

133

mp

137

ff

141

mp

poco rit.

145 *over* ♩ = 72

mp

rit.

♩ = 100

♩ = 120

mf

149

155

161

159

163

169

167

172

178

182

186 (swung eighths) 188

Straight eighths

194

192

196

201

200

206

210

213

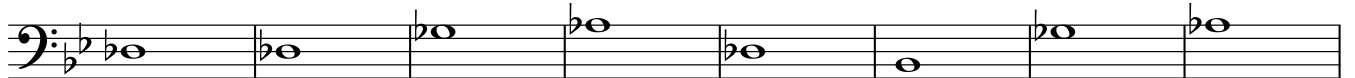

mp

221

228-229

230

236

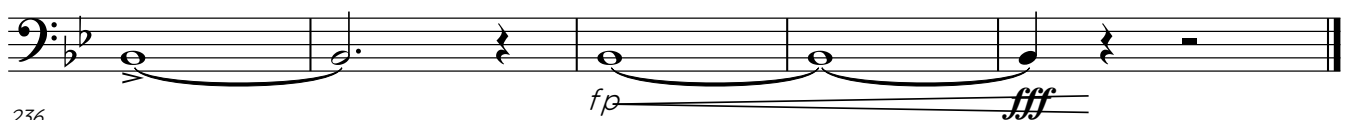

Stranger Things

Per. Chris Caswell

$\text{♩} = 140$ **4** **5** **7** **2** **Faster** $\text{♩} = 150$

14 **10** **24** **8** **5-11** **32** **8** **12-13**

40 **14-23** **8** **48** **24-31** **10** **32-39** **58**

59 **Slower** $\text{♩} = 116$ **71** **5** **47** **48-57**

Fast $\text{♩} = 170$ **77** **78** **61-70** **79** **80** **81** **71-75** **82**

83 **8** **mf** **91** **10** **101** **2** **103** **f** **104**

83-90 **107** **91-100** **100-102** **mf** **109** **110** **111**

112 **2** **70-76** **8** **120** **7** **ff** **127** **128**

129 **4** **112-119** **133** **133** **120-126** **134** **135** **136**

137 **129-132** **4** **mf** **141** **2** **143** **f** **poco rit.** **144**

145 **rit.** $\text{♩} = 72$ **137-146** **147** **148-142** $\text{♩} = 100$ **149** **150** **151**

145-146 **152** **153** $\text{♩} = 120$ **154** **155** **mf** **6**

155-160

Stranger Things

Per. Claire Caswell

$\text{♩} = 140$

mp

5

9 10 11

12 **Faster** $\text{♩} = 154$

f *ff*

15 16

17 18 19 20

3

21-23

24

f

25 26 27

28 29 30 31

32

mf

33 34 35 36

37 38 39 40

mp

41

42 43 44 45

46 47 **48** 10 58

48-57

59 Slower ♩ = 116

61 62 63 64

59-60

mf

65 66 67 68 69

70 **71** 72

f

73 74 75

Fast ♩ = 170 **77** 78 79 80 81

mf

82 **83** 84 85

f

86 87 88 89

90 **91** 92 93

94 95 96 97 98

101 2 2 103 104 2

99-100 101-102 105-106

107 108 109 110 111

112 t 2 ♩ = 76 113 114 115

116 117 118

120 119 121

122 123 124

125 126 127

128 **129** 130 131

mf

132 **133** 134 135 136

f *mf* *f*

137 138 139 140

ff

141 142 143 *poco rit.*

mp *f* *poco rit.*

145 *over* ♩ = 72 146 *rit.* 147 148 ♩ = 100

mp *rit.*

149 150 151 152 153 ♩ = 120 154

mf

155 **161** 162 163 164 165

mf

166 167 168 **169** 170

mf

171 172 173 174

217 218 219 220

221

ff 222 223 224

225 226 227 228 229

fp

230

mp 231 232 233 234

fff

235 236 237

238 239 240

fp *fff*

Stranger Things

Per. Chris Caswell

$\text{♩} = 140$

mp

5

9 10 11

12 **Faster** $\text{♩} = 134$

f *ff*

15 16

17 18 19 20 **3**

21-23

24

f

25 26 27

28 29 30 31

32

mf

33 34 35

36 37 38 39

40 *mp*

41 42 43

44 45 46 47

48 **10** 58 **59** Slower ♩ = 116 **2**

48-57 59-60

61 62 63 64 65

mf

66 67 68 69 70

71 *f*

72 73 74

75 **Fast** ♩ = 170 **77**

78

79 80 81 82

83

84 85 86

87 88 89 90

91 92 93 94

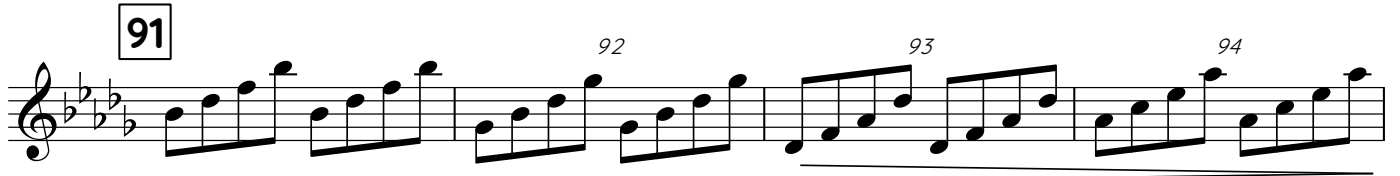

95 96 97 98 **2**

mp *ff* 99-100

101 102 103 104 105

mp *mf*

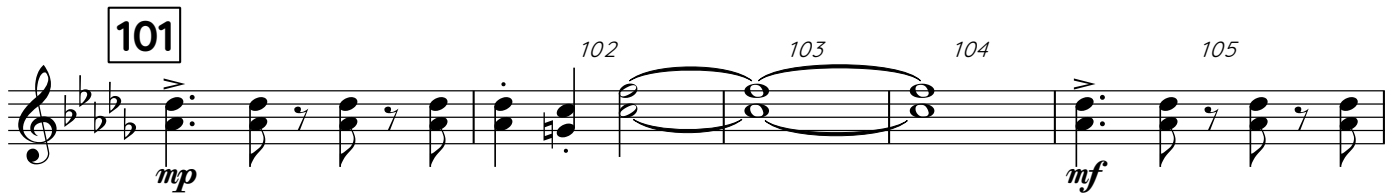

106 107 108 109 110 111

ff

112 t 2 ♩ = 76 113 114 115

mf

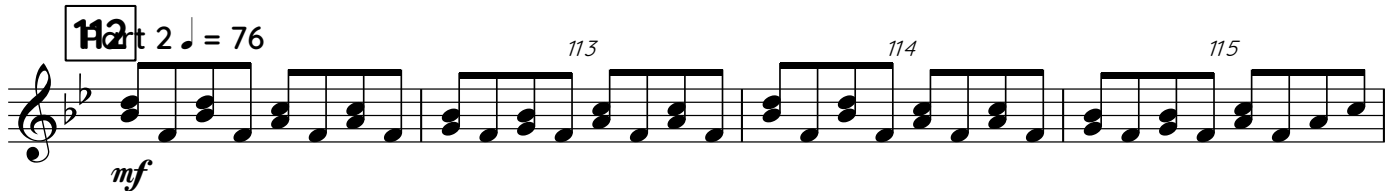

116 117 118

f

120 119 121

mp

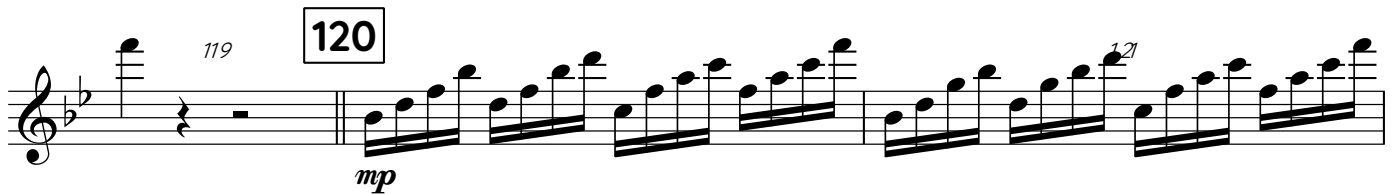

122 123

124 125

126 127 128

mf

129 130 131 132

mf *f*

133 134 135 136

mf

137 138 139 140

ff

141 142 143

mp *f*

poco rit.

145 146 147 148

mp rit. =100

149 150 151 152 153 154

mf =120

155 161 Lower Octave 162 163 164 165

mf

155-160

166 167 168 **169** 170

171 172 173 174

175 176 177

178 179 180 181 182

ff

183 184 185 **186** (swung eighths) ♩ = 144 ₈₇

f

188 189 190 191 192

Straight eighths **194** 195 196

f

197 198 199 200

201 4 205 206 207

201-204 *mf*

Stranger Things

Per. Clint Bywell

♩ = 140

4 **5** **7** **Sus. cymbal** **Faster ♩ = 154**

1-4 5-11

14 **3** 17 18 19 20 21 22 23

14-16

24 **3** 27 **Splash** 28 **2** 31

24-26 **f** 29-30

32 33 34 35 36 37

mp 38 39 **40** **3** 43 **3** 47

40-42 **p** 44-46

48 49 50 51 52 53 54

ff 55 56 57 58 **59** **Slower ♩ = 116** 60

9 70 **71** **5**

61-69 71-75

Fast ♩ = 170 **77** **4** 81 82

77-80 **ff**

Stranger Things - Auxiliary 1

83 3 86 3 90

83-85 87-89

91 3 94 2 97 3

91-93 95-96 98-100

101 7 108 109 110 111

101-107

112 2 ♩ = 76 5 117 118 119

112-116 117 118 119

f *mf*

120 7 127 128 **129** 2 131 132

120-126 127 128 129-130 131 132

mf *f*

133 3 136 **137** 138 2 139-140

133-135 136 137 138 139-140

ff *ff*

141 142 143 poco rit. **145** 146 ♩ = 72 rit. 147 148 ♩ = 100

141 142 143 poco rit. 145 146 ♩ = 72 rit. 147 148 ♩ = 100

ff *mp*

155 5 ♩ = 120 154 3 158 159 160

149-153 154 155-157 158 159 160

ff

161 8 **169** 8 177

161-168 169-176 177

ff

178

179 180 181 182 183 184 185

186 (swung eighths) $\text{♩} = 14$ 188

2 5

Straight eighths

194

195 196 197 200

2

201

4 7 212

213

220 221 222 223 224 225 226

7

230

2 229 3 233 234

235 236 237 238 239 240

Auxiliary 2

Stranger Things

Per. Claire Caswell

♩ = 140
Wind Chimes² 3 4 **5** 6 7 8 9 10

11 12 **Faster** ♩ = 154 15 16 17 18 19
Sus. Cymbal of crash

20 21 **2** **24** 25 26
Side cymbal

22-23 *f*
27 28 29 30 31

32 33 34 35 36

mp 37 38 39 **40** **7**
41-47

48 49 50 51 52 53 54 55 56
ff

57 58 **59** **2** *Slower* ♩ = 116 61 62 63
59-60 *mf*

64 65 66 67 68

Stranger Things - Auxiliary 2

69 70 **71**

72 73 74 75

Fast ♩ = 170 **77** 78 79 80 81

mp

82 **83** 84 85 86 87 88 89

f *ff*

90 **91** 92 93 94 95 96-97 **2** 98

mp *ff*

99 **101** 100 102 103 104 105

mp

106 107 108 109 110 111

ff

112 2 ♩ = 76 **120** Wind chimes 121 122 123 124

8 *mp*

125 126 127 128 **129** **4** 129-132

2/4 *4/4* *4*

133 **4** **137** 138 139 140

133-136 *ff* 145-146

141 142 143 *poco rit.* **145** *over* $\text{♩} = 72$ *rit.* 147 148 $\text{♩} = 100$

ff 141-146

5 $\text{♩} = 120$ 154 **155** **3** 158 **2**

149-153 *ff* 155-157 159-160

161 *ride* 162 163 164 165 166

167 168 **169** 170 171 172

173 174 175 176 177

178 179 180 181 182 183 184 185

ff

186 (swung eighths) **188** **2** 190 191 192

188-189

Straight eighths **194** 195 196 197 198 199 200

f

Stranger Things - Auxiliary 2

201 **4** 205 206 207 208 209

201-204 *mf*

210 211 212 **213** wind chimes 214 215 216 217

218 **221** 222 223 224

219-220 *ff*

225 226 227 228 229

230 231 232 233

mp

234 235 236 237 **2** 240

fff 238-239

BD and Tam Tam

Stranger Things

Per. Clive Caswell

♩ = 140

4 5 7 2

1-4 5-11 12-13

14 Bass drum / Gong 16 17 18 19 20 21 22-23

24 *ff* 27 28 29-31 32 33 34 35 *f* 36 37 38 39

40 48 49 50 51 52 *ff* 53 54 55 56 57 58

59 Slower ♩ = 116 2 10 71 5 77 83 84 85 86 87 88

Fast ♩ = 170 6 77 83 84 85 86 87 88 *ff*

Stranger Things - BD and Tam Tam

89 90 **91** 92 93 94 95 **2**

mp 96-97

98 99 100 **101** 109

ff *mp* *ff* 102-108

110 111 **112** 2 ♩ = 76 **8**

112-119

120 127 128 **129** **7** **4**

120-126 129-132

133 137 138 139 140 **4** *ff*

133-136

141 142 143 poco rit. **145** 2 ♩ = 72 rit. 147 148 ♩ = 100 *ff*

145-146

149 154 **155** 161 **8** **5** **6** **8**

149-153 155-160 161-168

169 178 **186** (swung eighths) ♩ = 144 **9** **8** **2**

169-177 178-185 186-187

188 Straight eighths **194** **5** **7**

188-192 194-200

201 **4** **8** **213** **8**
201-204 205-212 213-220

221 > 222 > 223 > 224 > 225 > 226
ff

> 227 > 228 229 **230** **4**
230-233

234 235 236 **3** > 240
fff 237-239

Snare Drum

Stranger Things

Per. Christian Caswell

♩ = 140

4 1-4

5

7 5-11

Faster ♩ = 154

14

f 3 *p* *mf*

17

f 3 *fp*

22

24 3 24-26

ff *f* *mp* CROSS STICK

32 **32** *mf*

39 **40**

46 **48**

f *ff* *mp* *ff* *mp* *ff* *mp* *ff* *pp* *ff* V.S.

101

106

112 $2 \text{ } \downarrow = 76$ 8 120 7 129

133

137

141 poco rit. 145 $\downarrow = 72$ rit. $\downarrow = 100$

Stranger Things - Snare Drum

151 $\text{♩} = 120$ **155**

ff *mf* R R L R L L L

157

R L L L R L L R L L R L *ff* R L R L R

161 R ONLY

f TO SIDE OF RIM *f* 3

169

f *fp* 6

178

f 6

182

186 (swung eighths) $\text{♩} = 144$ **188**

193 Straight eighths **194**

199

201⁶

mp *mp*

207

213

221

ff 6 3 3 3 3 R R L R R L L R L L R R L R R L L R L L 3 3

225

6 3 3 3 3 R R L R R L L R L L R R L R R L L R L L *ff* 3 3 3 3 3 3

230

mf *ff* 6 R L R L R R L R

235

R L R L R R L 3 3 3 3 3

238

ff *ff*

Marching Tenor Drums

Stranger Things

Perc. Clinics Caswell

52

59 **59** Slower ♩ = 116

65

71 **71**

76 Fast ♩ = 170 **77** **5**

83 **83**

89 **91**

95

101

106

112 $\text{♩} = 76$ 8 120 7 129

133 2

137

141 2 poco rit. 145 $\text{♩} = 72$ 2 rit. $\text{♩} = 100$ 2

Stranger Things - Marching Tenor

151 $\text{♩} = 120$ 155

ff *mf* R L L R R R L L L R R L L RL R

157

R R L L R R R L L L R R L L R L R L L R L L R

ff

161

f

169

8

169-176

fp

178

f 6

182

f

185

Fast (swing eighths) $\text{♩} = 144$ Straight eighths 194

mf

Marching Bass Drum

Stranger Things

Per. Chris Caswell

♩ = 140

4

5

7

Faster ♩ = 154

14

1-4

5-11

mp

f

17

22

24

ff

f

mf

32

32

39

40

46

48

f

mp

ff

52

59 **59** Slower ♩ = 116

65

71 **71**

76 Fast ♩ = 170 **77**

83 **83**

89 **91**

95

101

106

112 $\text{♩} = 76$ 8 120 7 129

133 2

137

141 2 poco rit. 145 $\text{♩} = 72$ 2 rit. $\text{♩} = 100$ 2

Stranger Things - Marching Bass Drum

2

♩=120

151-152

155

157

160

163

166

169

172

175

178

181

184

187

190

193

196

199

202

205

208

211

214

217

220

223

226

229

232

235

238

241

244

247

250

253

256

259

262

265

268

271

274

277

280

283

286

289

292

295

298

301

304

307

310

313

316

319

322

325

328

331

334

337

340

343

346

349

352

355

358

361

364

367

370

373

376

379

382

385

388

391

394

397

400

403

406

409

412

415

418

421

424

427

430

433

436

439

442

445

448

451

454

457

460

463

466

469

472

475

478

481

484

487

490

493

496

499

502

505

508

511

514

517

520

523

526

529

532

535

538

541

544

547

550

553

556

559

562

565

568

571

574

577

580

583

586

589

592

595

598

601

604

607

610

613

616

619

622

625

628

631

634

637

640

643

646

649

652

655

658

661

664

667

670

673

676

679

682

685

688

691

694

697

700

703

706

709

712

715

718

721

724

727

730

733

736

739

742

745

748

751

754

757

760

763

766

769

772

775

778

781

784

787

790

793

796

799

802

805

808

811

814

817

820

823

826

829

832

835

838

841

844

847

850

853

856

859

862

865

868

871

874

877

880

883

886

889

892

895

898

901

904

907

910

913

916

919

922

925

928

931

934

937

940

943

946

949

952

955

958

961

964

967

970

973

976

979

982

985

988

991

994

997

1000

1003

1006

1009

1012

1015

1018

1021

1024

1027

1030

1033

1036

1039

1042

1045

1048

1051

1054

1057

1060

1063

1066

1069

1072

1075

1078

1081

1084

1087

1090

1093

1096

1099

1102

1105

1108

1111

1114

1117

1120

1123

1126

1129

1132

1135

1138

1141

1144

1147

1150

1153

1156

1159

1162

1165

1168

1171

1174

1177

1180

1183

1186

1189

1192

1195

1198

1201

1204

1207

1210

1213

1216

1219

1222

1225

1228

1231

1234

1237

1240

1243

1246

1249

1252

1255

1258

1261

1264

1267

1270

1273

1276

1279

1282

1285

1288

1291

1294

1297

1300

1303

1306

1309

1312

1315

1318

1321

1324

1327

1330

1333

1336

1339

1342

1345

1348

1351

1354

1357

1360

1363

1366

1369

1372

1375

1378

1381

1384

1387

1390

1393

1396

1399

1402

1405

1408

1411

1414

1417

1420

1423

1426

1429

1432

1435

1438

1441

1444

1447

1450

1453

1456

1459

1462

1465

1468

1471

1474

1477

1480

1483

1486

1489

1492

1495

1498

1501

1504

1507

1510

1513

1516

1519

1522

1525

1528

1531

1534

1537

1540

1543

1546

1549

1552

1555

1558

1561

1564

1567

1570

1573

1576

1579

1582

1585

1588

1591

1594

1597

1600

1603

1606

1609

1612

1615

1618

1621

1624

1627

1630

1633

1636

1639

1642

1645

1648

1651

1654

1657

1660

1663

1666

1669

1672

1675

1678

1681

1684

1687

1690

1693

1696

1699

1702

1705

1708

1711

1714

1717

1720

1723

1726

1729

1732

1735

1738

1741

1744

1747

1750

1753

1756

1759

1762

1765

1768

1771

1774

1777

1780

1783

1786

1789

1792

1795

1798

1801

1804

1807

1810

1813

1816

1819

1822

1825

1828

1831

1834

1837

1840

1843

1846

1849

1852

1855

1858

1861

1864

1867

1870

1873

1876

1879

1882

1885

1888

1891

1894

1897

1900

1903

1906

1909

1912

1915

1918

1921

1924

1927

1930

1933

1936

1939

1942

1945

1948

1951

1954

1957

1960

1963

1966

1969

1972

1975

1978

1981

1984

1987

1990

1993

1996

1999

2002

2005

2008

2011

2014

2017

2020

2023

2026

2029

2032

2035

2038

2041

2044

2047

2050

2053

2056

2059

2062

2065

2068

2071

2074

2077

2080

2083

2086

2089

2092

2095

2098

2101

2104

2107

2110

2113

2116

2119

2122

2125

2128

2131

2134

2137

2140

2143

2146

2149

2152

2155

2158

2161

2164

2167

2170

2173

2176

2179

2182

2185

2188

2191

2194

2197

2200

2203

2206

2209

2212

2215

2218

2221

2224

2227

2230

2233

2236

2239

2242

2245

2248

2251

2254

2257

2260

2263

2266

2269

2272

2275

2278

2281

2284

2287

2290

2293

2296

2299

2302

2305

2308

2311

2314

2317

2320

2323

2326

2329

2332

2335

2338

2341

2344

2347

2350

2353

2356

2359

2362

2365

2368

2371

2374

2377

2380

2383

2386

2389

2392

2395

2398

2401

2404

2407

2410

2413

2416

2419

2422

2425

2428

2431

2434

2437

2440

2443

2446

2449

2452

2455

2458

2461

2464

2467

2470

2473

2476

2479

2482

2485

2488

2491

2494

2497

2500

2503

2506

2509

2512

2515

2518

2521

2524

2527

2530

2533

2536

2539

2542

2545

2548

2551

2554

2557

2560

2563

2566

2569

2572

2575

2578

2581

2584

2587

2590

2593

2596

2599

2602

2605

2608

2611

2614

2617

2620

2623

2626

2629

2632

2635

2638

2641

2644

2647

2650

2653

2656

2659

2662

2665

2668

2671

2674

2677

2680

2683

2686

2689

2692

2695

2698

2701

2704

2707

2710

2713

2716

2719

2722

2725

2728

2731

2734

2737

2740

2743

2746

2749

2752

2755

2758

2761

2764

2767

2770

2773

2776

2779

2782

2785

2788

2791

2794

2797

2800

2803

2806

2809

2812

2815

2818

2821

2824

2827

2830

2833

2836

2839

2842

2845

2848

2851

2854

2857

2860

2863

2866

2869

2872

2875

2878

2881

2884

2887

2890

2893

2896

2899

2902

2905

2908

2911

2914

2917

2920

2923

2926

2929

2932

2935

2938

2941

2944

2947

2950

2953

2956

2959

2962

2965

2968

2971

2974

2977

2980

2983

2986

2989

2992

2995

2998

3001

3004

3007

3010

3013

3016

3019

3022

3025

3028

3031

3034

3037

3040

3043

3046

3049

3052

3055

3058

3061

3064

3067

3070

3073

3076

3079

3082

3085

3088

3091

3094

3097

3100

3103

3106

3109

3112

3115

3118

3121

3124

3127

3130

3133

3136

3139

3142

3145

3148

3151

3154

3157

3160

3163

3166

3169

3172

3175

3178

3181

3184

3187

3190

3193

3196

3199

3202

3205

3208

3211

3214

3217

3220

3223

3226

3229

3232

3235

3238

3241

3244

3247

3250

3253

3256

3259

3262

3265

3268

3271

3274

3277

3280

3283

3286

3289

3292

3295

3298

3301

3304

3307

3310

3313

3316

3319

3322

3325

3328

3331

3334

3337

3340

3343

3346

3349

3352

3355

3358

3361

3364

3367

3370

3373

3376

3379

3382

3385

3388

3391

3394

3397

3400

3403

3406

3409

3412

3415

3418

3421

3424

3427

3430

3433

3436

3439

3442

3445

3448

3451

3454

3457

3460

3463

3466

3469

3472

3475

3478

3481

3484

3487

3490

3493

3496

3499

3502

3505

3508

3511

3514

3517

3520

3523

3526

3529

3532

3535

3538

3541

3544

3547

3550

3553

3556

3559

3562

3565

3568

3571

3574

3577

3580

3583

3586

3589

3592

3595

3598

3601

3604

3607

3610

3613

3616

3619

3622

3625

3628

3631

3634

3637

3640

3643

3646

3649

3652

3655

3658

3661

3664

3667

3670

3673

3676

3679

3682

3685

3688

3691

3694

3697

3700

3703

3706

3709

3712

3715

3718

3721

3724

3727

3730

3733

3736

3739

3742

3745

3748

3751

3754

3757

3760

3763

3766

3769

3772

3775

3778

3781

3784

3787

3790

3793

3796

3799

3802

3805

3808

3811

3814

3817

3820

3823

3826

3829

3832

3835

3838

3841

3844

3847

3850

3853

3856

3859

3862

3865

3868

3871

3874

3877

3880

3883

3886

3889

3892

3895

3898

3901

3904

3907

3910

3913

3916

3919

3922

3925

3928

3931

3934

3937

3940

3943

3946

3949

3952

3955

3958

3961

3964

3967

3970

3973

3976

3979

3982

3985

3988

3991

3994

3997

4000

4003

4006

4009

4012

4015

4018

4021

4024

4027

4030

4033

4036

4039

4042

4045

4048

4051

4054

4057

4060

4063

4066

4069

4072

4075

4078

4081

4084

4087

4090

4093

4096

4099

4102

4105

4108

4111

4114

4117

4120

4123

4126

4129

4132

4135

4138

4141

4144

4147

4150

4153

4156

4159

4162

4165

4168

4171

4174

4177

4180

4183

4186

4189

4192

4195

4198

4201

4204

4207

4210

4213

4216

4219

4222

4225

4228

4231

4234

4237

4240

4243

4246

4249

4252

4255

4258

4261

4264

4267

4270

4273

4276

4279

4282

4285

4288

4291

4294

4297

430

198

201

mf

mp

206

212

213

mf

218

221

ff

224

229

230

fp

234

238

fff

ff

fff
