

Stranger Things

22-Sept-2020

Per. Chris Caswell

♩ = 152

4 4

5

Faster ♩ = 154

14

1-4 5-8

p 9 10 11 12 *f*

13 *ff* 15 16

17 18 19 *fp* 20 21

24

fff 22 23 *f* 25 26 27 28 29 30 31

32

mf 33 34 35 36 37 38

40 woodwind section

39 *mf* 41 42 43 44 45

48

46 47 *ff* 49 50 51

59 Slower $\text{♩} = 116$

53 54 55 56 57 58

59-60 *mf* 61 62 63 64

71 65 66 67 68 69 70

Fast $\text{♩} = 170$ 72 73 74 75 Ghost -

83 *ff* 76 77-82

84 91 85 86 87 88

89 90 *fff* 92 93 94

mp 95 96 97 *ff* 98 99 100

101

mp *p*

102 103 104 105

112 $2 \text{ } \text{♩} = 76$ *mp* 113 $2 \text{ } \text{♩} = 76$ *ff* 119 110 111

113-116 117 118 119-120

121-124

128

132 125 126 127 129 130 131

mf *f* *ff*

133 134 135

140 *mp* *fp* *mp* 142 143 145 146 147 148

mf *poco rit.* *rit.* $♩ = 72$ $♩ = 100$

Stranger Things - Flute 1&2

♩=120

154

2

150 151 152 153 154-155

156 157 *ff* 158 159

160

4

160-163 164 *f* 165 166 167

168

169 170 171 172 173 174 175 176

177

2

177-178

179 180

181 182

Faster (swung eighths) ♩=144

183

186 188 184

Straight eighths 194

185

187 189 190 191 192 *mp* 193 *f* 195 196 197

Stranger Things

22-Sept-2020

Per. Clarinet 1

♩ = 152

4 5 4

1-4 5-8

Faster ♩ = 154 14

p 9 10 11 12 *f* 13 *ff* 15 16

17 18 19 *fp* 20 21

22 *fff* 23 *f* 25 26 27 28 29 30 31

32 33 34 35 36 37 38

39 *mf* 40 41 42 43 44 45

46 47 48 *ff* 49 50 51

Stranger Things - Clarinet 1

53 54 55 56 57 58

59 Slower $\text{♩} = 116$
2

59-60 *mf* 61 62 63 64

71 65 66 67 68 69 70

Fast $\text{♩} = 170$ 72 **77**⁷³ 74 75 Ghost -

83 76 **6** 77-82

ff 84 **91** 85 86 87 88

89 90 *fff* 92 93 94

mp 95 96 97 *ff* 98 99 100

101 *mp* *p* 102 103 104 105

112 *mp* 113 *mp* 114 *ff* 115 116 117 118 119 *p* 120

121-124

125 126 127 *mf* 128 129 130 *f* 131

132 133 *f* 134 135 *ff*

140 *poco rit.* 141 *verz = 72* 142 143 144 145 146 147 148 149 *mf*

101-111: Clarinet 1 part, measures 101-111. Dynamics range from *mp* to *p*. Measure 101 starts with a whole note rest, followed by a melodic line. Measure 102 has a *p* dynamic. Measure 103 has a *mp* dynamic. Measure 104 has a *ff* dynamic. Measure 105 has a *p* dynamic. Measure 106 has a tempo marking of $♩ = 76$. Measure 107 has a tempo marking of $♩ = 76$. Measure 108 has a *ff* dynamic. Measure 109 has a *p* dynamic. Measure 110 has a *p* dynamic. Measure 111 has a *p* dynamic.

112-118: Clarinet 1 part, measures 112-118. Measure 112 has a tempo marking of $♩ = 76$. Measure 113 has a tempo marking of $♩ = 76$. Measure 114 has a *ff* dynamic. Measure 115 has a *p* dynamic. Measure 116 has a *p* dynamic. Measure 117 has a *mp* dynamic. Measure 118 has a *mp* dynamic.

119-120: Clarinet 1 part, measures 119-120. Measure 119 has a *p* dynamic. Measure 120 has a *p* dynamic.

121-124: Clarinet 1 part, measures 121-124. Measure 121 has a *mf* dynamic. Measure 122 has a *mf* dynamic. Measure 123 has a *f* dynamic. Measure 124 has a *f* dynamic.

125-131: Clarinet 1 part, measures 125-131. Measure 125 has a *mf* dynamic. Measure 126 has a *mf* dynamic. Measure 127 has a *mf* dynamic. Measure 128 has a *mf* dynamic. Measure 129 has a *f* dynamic. Measure 130 has a *f* dynamic. Measure 131 has a *f* dynamic.

132-135: Clarinet 1 part, measures 132-135. Measure 132 has a *f* dynamic. Measure 133 has a *f* dynamic. Measure 134 has a *f* dynamic. Measure 135 has a *ff* dynamic.

140-149: Clarinet 1 part, measures 140-149. Measure 140 has a *poco rit.* marking. Measure 141 has a *verz = 72* marking. Measure 142 has a *mf* dynamic. Measure 143 has a *mf* dynamic. Measure 144 has a *mf* dynamic. Measure 145 has a *mf* dynamic. Measure 146 has a *mf* dynamic. Measure 147 has a *mf* dynamic. Measure 148 has a *mf* dynamic. Measure 149 has a *mf* dynamic.

Stranger Things - Clarinet 1

♩=120

154 **2**

150 151 152 153 154-155

160 **4** *f* 156 157 *ff* 158 159

160-163 164 *f* 165 166 167

168 *f* 169 170 171 172 173 174 175 176

177 *ff* 178 179 180

181 182 **Faster (swung eighths) ♩=144** 183

186 **188** 184 **Straight eighths** **194** 185

187 189 190 191 192 *mp* 193 *f* 195 196 197

Measures 198-200: *mf* dynamics.

Measures 201-205: *mf* dynamics.

Measures 206-208: *mf* dynamics.

Measures 209-211: *mf* dynamics.

Measures 212-214: *f* dynamics.

Measures 215-217: *f* dynamics.

Measures 218-220: *mp* dynamics.

Measures 221-223: *ff* dynamics.

Measures 224-226: *ff* dynamics.

Measures 227-228: *fp* dynamics.

Measures 229-231: *mp* dynamics.

Measures 232-233: *mp* dynamics.

Measures 234-235: *fff* dynamics.

Measures 236-237: *fff* dynamics.

Measures 238-240: *fp* dynamics.

Stranger Things

22-Sept-2020

Per. Clarinet Caswell

♩ = 152

4 4

5

9 10 11 12

Faster ♩ = 154

14

15 16

1-4 5-8

p *f* *ff*

17 18 19 20 21

fp

22 23 24 25 26 27 28 29 30 31

fff *f*

32 33 34 35 36 37 38

mf

39 40 41 42 43 44 45

mf

46 47 48 49 50 51

ff

52 53 54 55 56 57 58

59 Slower $\text{♩} = 116$
2

59-60 61 62 63 64

65 66 67 68 69 70

71

72 73 74 75

Fast $\text{♩} = 170$

77

6

Ghost -

76 77-82

83 Just - ers!

84 85 86 87 88

ff

91

89 90 91 92 93 94

fff

95 96 97 98 99 100

mp

ff

101 102 103 104 105

mp 106 *p*

107 108 109 110 111

112 $2 \text{ } \text{♩} = 76$ 113 $2 \text{ } \text{♩} = 76$ 117 *ff* 118 119 2

113-116 *mp* 119-120

4 4

125 126 127 128 121-124 129 130 131

132 *mf* 133 134 *f* 135

136 *f* 137 *f* 138 *ff* 139

140 141 6 142 *poco rit.* 143 *rit.* 144 $\text{♩} = 72$ 145 6 146 147 $\text{♩} = 100$ 148

149 *fp* *mp*

mf

Stranger Things - Clarinet 2&3

150 151 152 $\text{♩}=120$ 153 **154** **2**
154-155

156 157 158 159

160 **4** 164 165 166 167

160-163 **168** 169 170 171 172 173 174 175 176

177 178 179 180

181 182 183

184 **Faster (swung eighths)** $\text{♩}=144$ 185

186 187 **188** 189 190 191 192 **Straight eighths** **194** 195 196 197

f *ff* *f* *mp* *f*

Stranger Things

22-Sept-2020

Perc. Clarinet Caswell

♩ = 152

4

5

6

7

8

9

10

11

12

Faster, ♩ = 134

15

16

17

18

19

20

21

22

23

24

8

24-31

32

33

34

35

36

37

38

39

40

41

42

43

44

45

46

47

48

49

50

51

Dynamics: *p*, *f*, *mf*, *mp*, *ff*

Articulation: *acc.*, *stacc.*, *stacc.*

Rehearsal marks: 5, 24, 32, 40, 48

Section markers: 4, 8

Tempo change: Faster, ♩ = 134

52 53 54 55 56 57 58

59 Slower $\text{♩} = 116$ 61 62 63 64

59-60 *mf* 65 66 67 68 69 70

71 72 73 74 75

Fasf $\text{♩} = 170$ 76 77 6 77-82

83 84 85 86 87 88

89 90 91 92 93 94

95 96 97 98 99 100

mp *ff* *ff* *ff*

101 *mp* 102 103 104 105

106 107 108 109 110 *mp* 111

112 $2 \text{ } \cdot = 76$ 113 $2 \text{ } \cdot = 76$ *ff* 119 2

113-118 119-120

4

125 126 127 128 121-124 129 130 131

132 133 134 135

136 137 138 139

140 141 142 *poco rit.* 144 $\text{quarter} = 72$ 145 *rit.* 146 147 $\text{quarter} = 100$ 148

149 *fp* *mp* *mf*

Stranger Things - Bass Clarinet in B \flat

150 151 152 $\text{♩} = 120$ 153 **154** 155

156 157 158 159

160 161 162 163 164 165 166 167

168 169 170 171 172 173 174 175 176

177 *mp* 178 *mp* 179 180

181 182 183

184 **Faster (swung eighths) ♩ = 144** 185

186 187 **188** 189 190 191 **792 Straight eighths** **194** 195 196 197

Stranger Things

22-Sept-2020

Per. Chris Caswell

♩ = 152

4

5

6

7

8

9

10

11

12

Faster ♩ = 154

13

14

15

16

17

18

19

20

21

22

23

24

24-31

32

33

34

35

36

37

38

39

40

41

42

43

44

45

46

47

48

49

50

51

p

f

ff

fp

fff

mf

mf

ff

52 53 54 55 56 57 58

59 Slower $\text{♩} = 116$
2

59-60 61 62 63 64

65 66 67 68 69 70

71

2

71-72 73 74 75

Fast $\text{♩} = 170$

77

6

76 77-82

83

ff

83 84 85 86 87 88

91

fff

fp

fff

89 90 91 92 93 94

mp

ff

95 96 97 98 99 100

101 **3** 105

mp 106 *p* 107 108 102-104 *mp* 109 110 111

112 $2 \text{ } \bullet = 76$ 113 $2 \text{ } \bullet = 76$ **4** *ff* 117 118 119 **2**

113-116 *mp* 119-120 **4**

125 126 127 **128** 121-124 129 130 131

132 *mf* 133 134 135

136 *f* 137 *f* 138 *f* 139

140 *fp* 141 142 *poco rit.* 143 *slower* $\bullet = 72$ 144 *rit.* 145 146 $\bullet = 100$ 147 148

149 *mf*

Stranger Things - Alto Sax 1&2

150 151 152 $\text{♩} = 120$ 153 **154** **2**
154-155

156 157 158 159

160 *ff*

161 162 163 164 165 166 167

168 *mp* **2** 173 174 **2**
171-172 175-176

177 *ff* 178 179 180

181 182 183

184 **Faster (swung eighths)** $\text{♩} = 144$ 185

186 **188** **2** 189 190 191 192 **Straight eighth** **194** 195 196 197
186-187 *f* *f*

Tenor Sax

Stranger Things

22-Sept-2020

Per. Chris Caswell

♩ = 152

4

5

6

7

8

9

10

11

12

Faster, ♩ = 144

15

16

17

18

19

20

21

22

23

24

8

24-31

32

33

34

35

36

37

38

39

40

41

42

43

44

45

46

47

48

49

50

51

p

f

ff

fp

fff

mp

mf

ff

fp

ff

fp

52 53 54 55 56 57 58

ff **59** Slower ♩ = 116 **fp** **ff**

60 61 62 63 64

65 66 67 68 69 70

71 72 73 74 75

Fast ♩ = 170 **77** **6**

77-82

83 84 85 86 87 88

ff

89 90 **91** 92 93 94

fff **fp** **fff**

95 96 97 98 99 100

mp **ff**

101 *mp* 102 103 104 105

106 107 108 109 *mp* 110 111

112 $2 \text{ } \text{♩} = 76$ 113 $2 \text{ } \text{♩} = 76$ *ff* 117 118 119 2

113-116 *mp* 119-120

125 126 127 128 121-124 129 130 131

132 *mf* 133 *f* 134 135

136 *f* 137 138 *f* 139

140 *fp* 141 142 *poco rit.* 143 *lower* $\text{♩} = 72$ 145 *rit.* *f* 146 147 $\text{♩} = 100$ 148

149 *mf*

Stranger Things - Tenor Sax

150 151 152 $\text{♩}=120$ 153 **154** 155

156 157 158 159

160 *ff* 161 162 163 164 165 166 167

168 *f* 169 170 171 172 173 174 175 176

177 *mp* *ff* 178 *mp* 179 180

181 182 183

184 **186** **188** **194** **194** 185

189 190 191 192 *2* *f* *f* *194* *194* 195 196 197

186-187

Faster (swung eighths) $\text{♩}=144$

Straight eighths

Stranger Things

22-Sept-2020

Per. Chris Caswell

Stranger Things - Baritone Saxophone

52 53 54 55 56 57 58

59 Slower $\text{♩} = 116$
2

61 62 63 64

59-65 *mf* 66 67 68 69 70

71 *f* 72 73 74 75

Fast $\text{♩} = 170$ 77

78 79 80 81 82

83 *mp* 84 85 86 87 *f* 88

ff 89 90 91 92 93 94

95 96 97 98 99 100

mp *ff*

101 102 103 104 105

mp 106 107 108 109 110 111

112 113 114 115 116 117 118 119 120

f $\text{♩} = 76$

121 122 123 124

125 126 127 128 129 130 131

132 133 134 135

136 *f* 137 138 139

140 141 142 poco rit. 143 *f* 144 *mp* $\text{♩} = 72$ 145 rit. 146 147 $\text{♩} = 100$ 148

149 *mf*

Stranger Things - Baritone Saxophone

150 151 152 $\text{♩} = 120$ 153 **154** 155

156 157 *f* 158 159

160 161 162 163 *ff* 164 165 166 167

168 169 170 171 172 173 174 175 176

177 178 179 180

181 182 183

184 **Faster (swung eighths)** $\text{♩} = 144$ 185

186 187 **188** 189 190 191 192 **Straight eighths** **194** 195 196 197

f *f*

Trumpet 1

Stranger Things

22-Sept-2020

Per. Chris Caswell

♩ = 152

4 4 9 10 11 12 Faster ♩ = 154 14 15 16

1-4 5-8 *p* *f* *ff*

17 18 19 20 21 *fp*

22 23 24 8 24-31 *fff*

32 33 34 35 36 37 38 *mf*

39 40 6 40-45

46-47 48 49 50 51 *ff*

52 53 54 55 56 57 58

59 Slower $\text{♩} = 116$
2

61 62 63 64

59-60 *mf*

65 66 67 68 69 70

71 72 73 74 75

Fast $\text{♩} = 170_6$ 77 Ghost -

78 79 80 81 82

mf *f*

83 *ff* 84 85 86 87 88

89 90 91 92 93 94

fff

95 96 97 98 99 100

mp *ff*

101

3

105

mp 106 *p* 107 108 102-104 *mp* 109 110 111

112 2 *ff* 114 115 116 117 118 119 120

121 122 123 124

125 126 127 128 129 130 131

132 133 134 135 *f*

136 *f* 137 *f* 138 *ff* 139

140 141 142 *poco rit.* 143 144 *rit.* 145 *End solo* 146 147 148

149 *fp* *mp* *pp*

Stranger Things - Trumpet 1

3 $\text{♩} = 120$ 153 **154** 2

150-152 154-155

156 157 158 159

160 4 164 165 166 167

160-163 *f*

168 169 170 2 173 174 2

mp 171-172 175-176

177 178 179 180

ff

181 182 183

184 **Faster (swung eighths)** $\text{♩} = 144$ 185

186 2 **188** 5 **194** **Straight eighths** 195 196 197

186-187 188-192 *f*

198 199 200 201 205

4

201-204

6

206-211

212 213 5

213-217

218 219 220 221 222 223

mp *ff*

224 225 226 227 228

fp

229 230 4

230-233

234 235 236 237

fff

238 239 240

fp *fff*

Stranger Things

22-Sept-2020

Per. Chris Caswell

♩ = 152

4 5 4 9 10 11 12 Faster ♩ = 154 14 15 16

1-4 5-8 *p* *f* *ff*

17 18 19 20 21 *fp*

22 23 24 8 24-31 *fff*

32 33 34 35 36 37 38 *mf*

39 40 6 40-45

48 49 50 51 *ff*

46-47

52 53 54 55 56 57 58

59 Slower $\text{♩} = 116$
2

61 62 63 64

59-60 *mf*

65 66 67 68 69 70

71

72 73 74 75

Fast $\text{♩} = 170_6$

77

78 79 80 81 82

Ghost -

mf *f*

83 Just-ers!

84 85 86 87 88

ff

91

89 90 91 92 93 94

fff

95 96 97 98 99 100

mp *ff*

101 **3** 105

mp 106 *p* 107 108 102-104 109 *mp* 110 111

112 *ff* 114 115 116 117 118 119 120

121 122 123 124

125 126 127 **128** 129 130 131

132 133 134 *f* 135 *ff*

136 *f* 137 *f* 138 *ff* 139

140 *poco rit.* 141 142 **144** *rit.* 146 147 *100* 148

149 *fp* 144-145

Stranger Things - Trumpet 2&3

3 $\text{♩} = 120$ 153 **154** 2

150-152 154-155

156 157 158 159

160 *ff*

4 164 165 166 167

160-163 *f*

168 169 170 2 173 174 2

mp 171-172 175-176

177 *ff* 178 179 180

181 182 183

184 **Faster (swung eighths) = 144** 185

186 2 **188** 5 **194** **Straight eighths** 195 196 197

186-187 188-192 *f*

Stranger Things

22-Sept-2020

Per. Chris Caswell

♩ = 152

4

5

6

7

8

9

10

11

12

Faster

♩ = 154

15

16

1-4

p

f

ff

17

18

19

20

21

fp

22

23

24

8

24-31

fff

32

33

34

35

36

37

38

mf

39

40

41

42

43

44

45

p

46

47

48

49

50

51

ff

52 53 54 55 56 57 58

59 Slower $\text{♩} = 116$
2

59-60 61 62 63 64

65 66 67 68 69 70

71 2

71-72 73 74 75

Fast $\text{♩} = 170$ **77**

77 78 79 80 81 82

83 mp f

83 84 85 86 87 88

91

89 90 91 92 93 94

mp ff

95 96 97 98 99 100

101

3

105

mp 106 *p* 107 102-104 108 *mp* 109

110 111

112 $2 \text{ } \downarrow = 76$ 113 $2 \text{ } \downarrow = 76$ 114 115 *ff* 116 117 118 119 120

121 122 123 124

125 126 127 128 129 130 131

132 133 134 135

136 *f* 137 *f* 138 *f* 139

140 *f* 141 142 *poco rit.* 143 $\downarrow = 72$ 144 *rit.* 145 146 $\downarrow = 100$ 147 148

149 *mp* *fp* *mp*

3 $\text{♩} = 120$ 153 **154** 2

150-152 154-155

156 157 158 159

160 *ff*

161 162 163 164 165 166 167

168

169 170 2 173 174 2

mp 171-172 175-176

177 *ff*

178 179 180

181 182 183

184 **Faster (swung eighths) $\text{♩} = 144$** 185

186 **188** 189 190 191 192 **Straight eighth** **194** 195 196 197

186-187 *f* *f*

198 199 200 **201** 202 203 204 205

206 207 208 209 210 211

212 **213** 214 215 216 217

218 219 220 **221** 222 223

224 225 226 227 228

229 **230** **4** 230-233

234 235 236 237

238 239 240

mf *f* *mp* *ff* *fp* *fff* *fp* *fff*

52 53 54 55 56 57 58

59 Slower ♩ = 116 60 61 62 63 64

65 66 67 68 69 70

71 72 73 74 75

Fasf ♩ = 170 77 78 79 80 81 82

83 84 85 86 87 88

89 90 91 92 93 94

95 96 97 98 99 100

3 $\text{♩} = 120$ 153 **154** 155

150-152 *f* *ff* 156 157 158 159

160 *f* 161 162 163 164 165 166 167

168 *f* 169 170 171 172 173 174 175 176

mp **177** *mp* 178 179 180

ff 181 182 183

Faster (swung eighths) $\text{♩} = 144$ 184 185

186 **188** 189 190 191 192 Straight eighths **194** 195 196 197

186-187 *f* *f*

198 199 200 201 202 203 204 205

206 207 208 209 210 211

212 213 214 215 216 217

218 219 220 221 222 223

f *mp* *ff*

224 225 226 227 228

fp

229 230 231 232 233

f

234 235 236 237

238 239 240

fff

fp *fff*

Stranger Things

22-Sept-2020

Per. Chris Caswell

♩ = 152

4

5

6 7 8 9 10 11 12

Faster ♩ = 134

14 15 16

17 18 19 20 21

22 23 24 27 28 3

32 33 34 35 36 37 38

39 40 41 42 43 44 45

46 47 48 49 50 51

p *f* *ff* *fp* *fff* *mp*

1-4

24-26

29-31

52 53 54 55 56 57 58

ff **59** Slower ♩ = 116 **fp** **ff**

60 61 62 63 64

f

65 66 67 68 69 70

71

72 73 74 75

Fast ♩ = 170 **77**

78 79 80 81 82

mf **f**

83

84 85 86 87 88

ff

89 90 **91** 92 93 94

fff **fp** **fff**

95 96 97 98 99 100

mp **ff**

101 *mp* 102 103 104 105

106 107 108 109 *mp* 110 111

112 $\text{♩} = 76$ 113 $\text{♩} = 76$ 114 115 *ff* 116 117 118 119 120

121 122 123 124

125 126 127 128 129 130 131

132 133 *f* 134 135

136 *f* 137 138 *f* 139

140 141 142 *poco rit.* 143 $\text{♩} = 72$ 144 145 *rit.* 146 $\text{♩} = 100$ 147 148

149 *fp* *mp*

3 $\text{♩} = 120$ 153 **154** 155

150-152 *f* 156 157 158 159 *ff*

160 *f* 161 162 163 164 165 166 167

168 *f* 169 170 171 172 173 174 175 176

177 *mp* 178 179 180 *mp*

181 182 183

184 **185** Faster (swung eighths) $\text{♩} = 144$

186 **188** 189 190 191 192 Straight eighth **194** 195 196 197

186-187 *f* *f*

198 199 200 **201** 202 203 204 205

206 207 208 209 210 211

212 **213** 214 215 216 217

218 219 220 **221** 222 223

mp *ff* 224 225 226 227 228

229 **230** 231 232 233

f 234 235 236 237

fff 238 239 240

fp *fff*

Stranger Things

22-Sept-2020

Per. Chris Caswell

♩ = 152

4

5

Faster ♩ = 134

1-4

p

f

ff

17

fp

22

24

3

24-26

fff

29-31

32

mp

39

40

p

46

48

ff

fp

ff

fp

52

52

59 **ff** Slower ♩ = 116 *fp* *ff*

59

65

65

71

71

76 *Fas* ♩ = 170 **77** *mf* *f*

76

83 **83** *ff*

83

89 **91** *fff* *fp* *fff*

89

95 *mp* *ff*

95

101

106 *mp*

112 **112** $2 \text{ } \text{♩} = 76$ **113** $2 \text{ } \text{♩} = 76$ *ff* **119**

121

125 **128** **4**

132 **3** 128-131

136 **136** 132-134 *f*

140 **140** poco rit. **144** slower $\text{♩} = 72$ rit. *f* $\text{♩} = 100$

149 *fp* *mp*

3 $\text{♩} = 120$ 154

150-152 *f*

156 *ff*

160 160 *f*

168 168 *f*

177 177 *mp* *ff*

181 *mp*

184 Faster (swung eighths) $\text{♩} = 144$

186 186 188 *f*

194 194 Straight eighths *f*

186-187

198 201

206

212 213

218 221

f

mp *ff*

224

fp

229 230

f

234

238

fff

fp *fff*

Tuba

Stranger Things

22-Sept-2020

Per. Chris Caswell

♩ = 152

4 **5** 6 7 8 9 10 11 12 **Faster** ♩ = **134** 15 16

1-4 *p* *f* *ff* *ff* *mp* *p* *sfz*

17 18 19 20 21 22 23 **24** 27 28 **3** **3** 32 33 34 35 36 37 38 39 **40** 41 42 43 44 45 46 47 **48** 49 50 51

Stranger Things - Tuba

52 53 54 55 56 57 58

59 Slower $\text{♩} = 116$
2

61 62 63 64

59-60 *mf*

65 66 67 68 69 70

71

72 73 74 75

Fasf $\text{♩} = 170$ 77

78 79 80 81 82

83 *mp* *f*

84 85 86 87 88

ff 89 90 91 92 93 94

95 96 97 98 99 100

mp *ff*

101

102 103 104 105

mp 106 107 108 109 110 111

112 113 $\text{♩} = 76$ 114 115 *ff* 116 117 118 119 120

121 122 123 124

125 126 127 128 129 130 131

132 133 134 135

136 *p* 137 *f* 138 *f* 139

140 *v* 141 *v* 142 *poco rit.* 143 *slow* $\text{♩} = 72$ 144 *v* 145 *rit.* 146 $\text{♩} = 100$ 147 148

149 *mp*

Stranger Things - Tuba

3 $\text{♩} = 120$ 153 **154** 155

150-152 *f* 156 157 158 159

160 161 162 163 164 165 166 167

168 *mf* 169 170 171 172 173 174 175 176

177 *mf* 178 179 180

ff 181 182 183

184 **Faster (swung eighths)** $\text{♩} = 144$ 185

186 187 **188** 189 190 191 192 **Straight eighths** **194** 195 196 197

f

Stranger Things - Tuba

198 199 200 **201** 202 203 204 205

206 207 208 209 210 211

212 **213** 214 215 216 217

218 219 220 **221** 222 223

224 225 226 227 228

229 **230** 231 232 233

234 235 236 237

238 239 240

mp *ff* *f* *ff* *ff*

Piano

Stranger Things

22-Sept-2020

Per. Clifton Caswell

♩ = 152

4 5 7

1-4 5-11

4 7

Faster ♩ = 154

2 10

12-13 14-25

2 10

24 32

8 8

24-31 32-39

8 8

40 48

8 7

40-47 48-54

8 7

59 Slower ♩ = 116

3 2 10

55-57 59-60 61-70

3 2 10

71 **5** Fast ♩ = 170 **77** **6**

71-75 **5** 77-82 **6**

83 **8** **91**

83-90 **8**

9

92-100 **9**

101 **10**

101-110 **10**

112 **112** ♩ = 76 **113** ♩ = 76

116

119

123

125

128

132

mf mp f

136

ff

140

mp fp poco rit.

144

mp rit. quarter = 100

148

149 4 quarter = 120 154 6

149-152 4 154-159 6

160 **8**
160-167
8

168 **9**
168-176
9

177 **8**
177-184
8

Faster (swung eighths) **186** **188** Straight eighths

2 **5**

186-187 188-192

2 **5**

194 **7**
194-200
7

201

4 8

201-204 205-212

4 8

213 **221**

8 6

213-220 221-226

8 6

230

3 11

227-229 230-240

3 11

Stranger Things

22-Sept-2020

Per. Claire Caswell

♩ = 152

5

Faster ♩ = 154

14

24

71

71-72

Fast ♩ = 170 **77**

76 77 78 79 80 81 82

mf *f*

83

83 84 85 86 87 88 89 90

ff *v*

91

91 92

ff

92 93 94 95 96 97 98 99 100

ff *v* *mp* *ff* *v* *ff*

101

To Synth.

112

113

2 ♩ = 76

119

140 poco rit.

144 rit. $\text{♩} = 100$

149 $\text{♩} = 120$

154

Faster (swung eighth) **186** = 144

188

Straight eighths

194

To soft synth pad **6**

201

open F(sus4) F Cm Eb Gm F soft synth pad

213

221

230

Stranger Things

22-Sept-2020

Aer. Clifton Caswell

♩ = 152

4 5 7

1-4 5-11

Faster ♩ = 154

2 10

12-13 14-23

24

3 3

24-26 29-31

32

mp

36

40 48

8

40-47 *ff*

51

55

59 Slower ♩ = 116

2

59-60

mf

65

68

71

Fast ♩ = 170

74

77

6

77-82

83

ff

91

fff *fp*

88

92

fff *mp* *ff*

95-97

101

8

101-108

ff

112 $\text{♩} = 76$ 113 rit $\text{♩} = 76$

119

118

123

128 4 132 2 F5 Eb5

Bb5 C5 Eb5 Bb5 C5 Eb5

Bb5 C5 D5 Eb5 poco rit.

144 $\text{♩} = 72$ rit. $\text{♩} = 100$

149 4 $\text{♩} = 120$

149-152

192

Straight eighth **194** Muted

f

197

201

4

Open

Bb F(SUS4) F Cm Eb

201-204

Gm F Bb F(SUS4) F Cm Eb Gm F

208

213 Overdrive

6

213-218

mp

221

ff

224

230

4

230-233

fp *fff*

227

235

fp *fff*

Stranger Things

22-Sept-2020

Per. Clifton Caswell

♩ = 152

4 5 7

1-4 5-11

Fast 14 = 154

2 10

12-13 14-25

24

3 3

24-26 29-31

32

mp

36

40

mp

48

ff

55

59 Slower ♩ = 116

65

68

71

Fast ♩ = 170

77

75

79

83

91

92 *fff* *mp*

97 *ff*

101

mp *mf*

106 *ff*

112 2 ♩ = 113 2 ♩ = 76

119

117

121

124

164

168

173

177

ff

181

Faster (swung eighths) ♩=144

185

185

186

188

Straight eighths

194

192

196

198

201

206

210

213

221

227

228-229

230

mp

234

fff

fp

fff

Stranger Things

22-Sept-2020

Per. Chris Caswell

♩ = 152

4 5 7

2 1-4 Fast 14 = 154 10 5-11

24 12-13 8 32 14-23 8

40 24-31 8 48 32-39 7

3 40-47 58 59 Slower ♩ = 116 2 48-54 10

71 55-57 5 Fast ♩ = 170 77 77 61-70 78

79-75 80 mf 81 82

83 8 91 f 91

83-90 9

101 2 103 92-100 104 2

101-102 107 mf 108 109 110 105-106

112 2 = 76 113 2 = 76 119 sf 126 127

113-118 119-125

128 132 136 140 142 143 144 145 149 154 160 168 177 186 188 194 201 205 206 207 213 214 215 216

4 4 2 2 2 6 8 9 8 2 7 4 7

128-131 136-139 140-141 147 150 151 152 153 154-159 160-167 168-176 186-187 188-189 194-200 201-204 205 206 207 210 211 212 213 214 215

mf *f* *poco rit.* *rit.* *f* *f* *mf* *f*

♩ = 72 ♩ = 100 ♩ = 120

Faster swing eighth Straight eighths

Stranger Things

22-Sept-2020

Per. Claire Caswell

♩ = 152

mp

5

6

7

8

9

10

11

12

Faster ♩ = 134

f

ff

15

16

17

18

19

20

3

21-23

24

25

26

27

f

28

29

30

31

32

33

34

35

mf

36

37

38

39

Stranger Things - Vibes 1

40 *mp* 41 42 43

44 45 46 47

48 **7** 48-54

58 **59** Slower ♩ = 116 61 62 63

3 2 *mf*

55-57 59-60 64 65 66 67

68 69 70

71 *f* 72 73 74

75 **77** Fast ♩ = 170 78

mf

79 80 81 82

83

91

101

112

113

Tempo: $2 \text{ } \downarrow = 76$

119

123 124 125 126 127

128 129 130 131

mf *f*

132 133 134 135

mf *f* *f*

136 137 138 139

ff

140 141 142 143

mp *ff* poco rit.

144 lower ♩ = 72 145 rit. 146 147 ♩ = 100

mp

148 149 150 151 152 153

mf ♩ = 120

154

6

154-159

160 161 162 163

mf

164 165 166 167

168 169 170 171

172 173 174

175 176

177 178 179 180

ff

181 182 183 184

Faster (swung eighth)

186 187 188 189

f

190 191 192

Straight eighths

f

194 195 196 197

198 199 200

201 4 205 206 207

201-204 *mf*

208 209 210 211 212

213 214 215 216

f

217 218 219 220

221 222 223

ff

224 225 226

227 228 229 **230** 231

fp *mp*

232 233 234 235

fff

Stranger Things - Vibes 1

Stranger Things

22-Sept-2020

Per. Claire Caswell

♩ = 152

mp

5

9 10 11

12 Faster ♩ = 134

f ff

15 16

17 18 19 20

3

21-23

24

25 26 27

f

28 29 30 31

32

33 34 35

mf

36 37 38 39

40 *mp* 41 42 43 44 45 46 47

48 **7** 48-54

58 **59** Slower ♩ = 116 61 62 63 55-57 59-60 *mf* 64 65 66 67 68 69 70

71 *f* 72 73 74 75 Fast ♩ = 170 **77** 78 79 80 81 82

83

91

101

112

113

2/4 = 76

119

123 124 125 126 127

128 129 130 131

mf *f*

132 133 134 135

mf *f* *f*

136 137 138 139

ff

140 141 142 143

mp *ff* poco rit.

144 Lower $\text{♩} = 72$ 145 rit. 146 147 $\text{♩} = 100$

mp

148 149 150 151 152 153

mf $\text{♩} = 120$

154

6

154-159

160 Lower Octave 161 162 163

mf

164 165 166 167

168 169 170 171

172 173 174

175 176

177 178 179 180

ff

181 182 183 184

Faster (swung eighths)

186 187 188 189

f

190 191 192

Straight eighths

f

194 195 196 197

198 199 200

201 4 205 206 207

201-204 *mf*

208 209 210 211 212

213 214 215 216

f

217 218 219 220

221 222 223

ff

224 225 226

227 228 229 **230** 231

fp *mp*

232 233 234 235

fff

Stranger Things - Marimba 1

Stranger Things

22-Sept-2020

Per. Chris Caswell

♩ = 152

4 5 7

1-4 5-11

Sus. cymbal Faster ♩ = 154

14 17 18

14-16

19 20 21 22 23

24 27 Splash 28 31

24-26 29-30

f

32 33 34 35

mp

36 37 38 39

40 43 47

40-42 44-46

p

48 49 50 51 52 53 54

ff

55 56 57 58 59 Slower ♩ = 116 60

9 70

61-69

71 5 Fast ♩ = 170 77 4 81 82

71-75 77-80 *ff*

83 3 86 3 90

83-85 87-89

91

94 97

2 2 3

92-93 95-96 98-100

101 7 108 109 110 111

101-107

112 2 ♩ = 76 113 2 ♩ = 76 119 7 126 127

113-118 119-125

128 2 130 131 132 3 135

128-129 132-134 *f*

136 137 2 140 141 142 poco rit. 145

ff 138-139 *ff* *ff*

144 *rit.* $\text{♩} = 72$ 146 147 $\text{♩} = 100$ 148

2

144-145

mp

149 $\text{♩} = 120$ 153 **154** 157 158 159

4 3

149-152 154-156

ff

160 8

160-167

ff

168 8 176

168-175

177 178 179 180 181 182 183 184

ff *ff* *ff* *ff*

Faster (swung eighths)

186 **188** Straight eighths

2 5

186-187 188-192

ff

194 195 196 197 200

2

198-199

f *f* *f*

201 4 7 212

201-204 205-211

f *f*

213 7 **221** 222 223 224 225 226

213-219

f *ff* *ff* *ff*

Stranger Things - Auxiliary 1

Stranger Things

22-Sept-2020

Per. Chris Caswell

♩ = 152
Wind Chimes

1 2 3 4 5

6 7 8 9 10 11

12 **Faster** ♩ = 154 **14** Sus. Cymbal or crash

12 14 15 16 17

18 19 20 21 2 22-23

24 Ride cymbal

24 25 26 27 28 29

f

30 31 **32** 33 34

30 31 32 33 34

mp

35 36 37 38 39

35 36 37 38 39

40 **7** **48** 49

40 7 48 49

41-47

ff

50 51 52 53 54

50 51 52 53 54

Stranger Things - Auxiliary 2

55 56 57 58 **59** Slower $\text{♩} = 116$
2
59-60

61 62 63 64 65
mf

66 67 68 69 70

71 72 73 74

75 Fast $\text{♩} = 170$ **77** 78
mp

79 80 81 82
f

83 84 85 86 87 88 89 90
ff

91

92 93 94 95 96-97 98 99 100
mp *ff*

101 102 103 104 105 106

mp

107 108 109 110 111

ff

112 2 ♩ = 76 **113** 2 ♩ = 76 **119** 126 127

6 7

ff

128 **132**

4 4

128-131 132-135

136 137 138 139 **140** 141 142 *poco rit.*

ff *ff*

144 145 *rit.* 146 147 148 **149** 153

♩ = 72 2 ♩ = 100 4 ♩ = 120

ff

154 157 158-159

3 2

ff

160 Ride 161 162 163

164 165 166 167

Stranger Things - Auxiliary 2

168

177

ff

Faster (swung eighth) $\frac{186}{185} = 144$

186

188

188-189

Straight eighth

194

f

201

201-204

mf

213

wind chimes

219-220

221

ff

Measures 227-232: *mp*

Measures 233-237: *fff*

Measures 238-239: 2

Measure 240: *fff*

BD and Tam Tam

Stranger Things

22-Sept-2020

Per. Claire Caswell

♩ = 152

4 5 7

1-4 5-11

2 14 Bass drum / gong 15 16 17

12-13 ff

18 19 20 21 2

22-23

24 27 28 3

24-26 f 29-31

32 33 34 35 mp

36 37 38 39

40 48 49 50 51 52 53 54

40-47 ff

55 56 57 58 59 Slower ♩ = 116 2

59-60

10

61-70

Stranger Things - BD and Tam Tam

71 **5** **77** **6**
 71-75 77-82

83 84 85 86 87 88 89 90
ff

91
 92 93 94 95 96-97 98 99 100
mp *ff*

101 102-108 109 110 111
mp *ff*

112 2♩ = 76 **113** 2♩ = 76 **119** 126 127
6 **7** $\frac{2}{4}$ $\frac{4}{4}$
 113-118 119-125

128 **4** **132** **4**
 128-131 132-135

136 137 138 139 **140** 141 142 *poco. rit.* 143
ff *ff*

144 144-145 *rit.* 146 147 148 **149** 149-152 153
 2 $\text{♩} = 72$ $\text{♩} = 100$ $\text{♩} = 120$ **4**

154

6

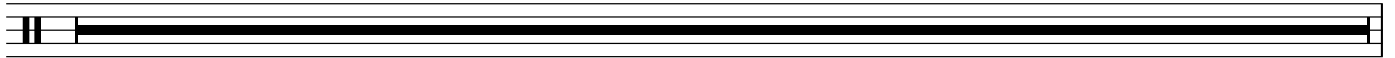

154-159

160

8

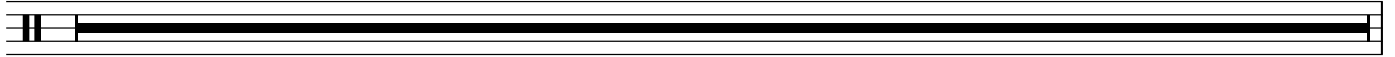

160-167

168

9

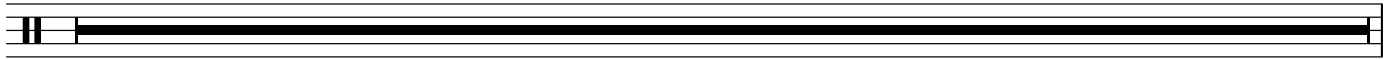

168-176

177

8

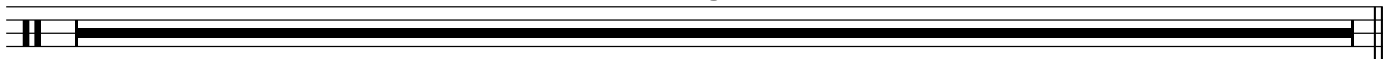

177-184

Faster (swung eighths)

186

2

188

5

Straight eighths

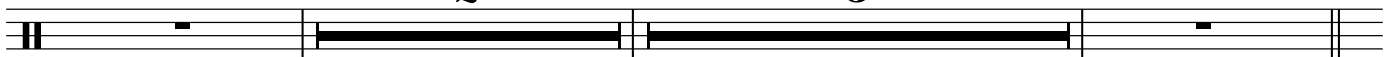

186-187

188-192

194

7

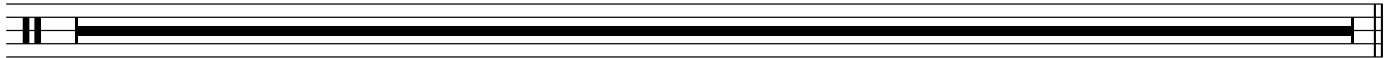

194-200

201

4

8

201-204

205-212

213

8

221

222

223

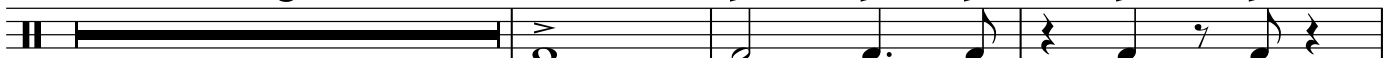

213-220

ff

224

225

226

Stranger Things - BD and Tam Tam

227 228 229 **230** **4**
230-233

234 235 236 **3** 240
237-239 *fff*

Snare Drum

Stranger Things

22-Sept-2020

Per. Christian Caswell

♩ = 152

4 1-4

5 5-11

Faster ♩ = 154

14

f 3 *p* *mf*

17

f 3 *fp*

22

24 3 24-26

ff *f* *mp* CROSS STICK

32 **32** *mf*

39 **40**

46 **48**

f *ff* *mp* *ff* *mp* *ff* *mp* *ff* *pp* *ff*

52

PING SHOTS

59 **59** Slower ♩ = 116

mf

65

71 **71**

76 Fast ♩ = 170 **77**

p *ff*

83 **83**

89 **91**

95

101

106

112 2 ♩ = 76

113 2 ♩ = 76

ff

119

6

2

113-118

119-120

4

121-124

125

128

z

pp

z

z

z

z

132

132

136

136

JP

6

140

140

poco rit.

144

rit.

♩ = 72

♩ = 100

2

144-145

149

149

Stranger Things - Snare Drum

150 $\text{♩} = 120$ **154**

156

160 R ONLY

TO SIDE OF RUM **168**

177

181

184 Faster (swung eighths) $\text{♩} = 144$

186 **188** Straight eighths **194**

mf

198 201

mp *mp*

206

212 213

218 221

ff 6 3 3 3 3

224

ff 3 3 6 3 3 3 3

229 230

mf 3 3 3 3

234

fff 6 3 3 3 3 3

238

ff *fff*

Stranger Things

22-Sept-2020

Perc. Clinician: Chris Caswell

52

59 **59** Slower ♩ = 116

mf

65

71 **71**

76 Fast ♩ = 170 **77** **5** *ff* 77-81

83 **83**

89 **91**

95

101

106

112 2 ♩ = 76

113 2 ♩ = 76

119

6

2

113-118

119-120

4

125

128 121-124

132

pp

136 p

fp

6

140

poco rit. 144

rit. ♩ = 72

2

♩ = 100

144-145

149

150 $\text{♩} = 120$ **154**

ff *mf* R L L R R R L L L R R L L RL R

156 *ff* R R L L R R R L L L R R L L R L L R

160 *f* **168** 8 *fp* 168-175

177 *f* 6

181 *f*

184 Faster (swung eighths) $\text{♩} = 144$

186 **188** Straight eighths **194** *mf*

198 **201**
mp *p*

206 *mf*

212 **213**

218 **221**
ff 6 3 3 3 3 R L L R R L R R L L R R L L

224 *fp* 3 3 3 3 3 3 3 3 3 3 3 3

229 **230**
mf 3 3 3 3 3 3 3 3 3 3 3 3

234 *ff* 6 R L R L R L R L R L R L R L R L 3 3 3 3

238 *ff* *fff*

Marching Bass Drum

Stranger Things

22-Sept-2020

Perc. Clinician: Caswell

♩ = 152

4 5 7 14

1-4 5-11

Faster ♩ = 154

mp *f*

17

22 24

ff *f* *mf*

32 32

39 40

46 48

f *mp* *ff*

52

59 **59** Slower ♩ = 116

65

71 **71**

76 Fast ♩ = 170 **77**

83 **83**

89 **91**

95

101

106

112 $\text{♩} = 76$

113 $\text{♩} = 76$

119

6

3

3

2

113-118

119-120

4

125

128 $\text{♩} = 72$

132

mp

f

pp

136

f

6

140

poco rit.

141 $\text{♩} = 72$

rit.

144 $\text{♩} = 100$

2

144-145

149

Stranger Things - Marching Bass Drum

2

♩=120

154

150-151

ff

f

156

160

mp

ff

168

3

177

mf

ff

181

3

184

Faster (swung eighths) ♩=144

186

188

Straight eighth

194

mp

mf

198

201

mf

mp

206

212

213

mf

218

221

ff

224

fp

229

230

234

fff

238

ff

fff
