

Flute 1&2

# Stranger Things

Arr. Chris Creswell

♩ = 140

5

14 *Slower* ♩ = 158

15 16 17 18 19 *fp* 20 21 *fff* 22 23

32

34 35 37 38

*mf* 40 *woodwind feature*

39 *mf* 48

42 45 46

47 *ff* 49 50 *Slower* ♩ = 116

59-60 *mf* 61 62 63 64

71 65 66 67 68 69 70

Fast  $\text{♩} = 170$  77 72 83 75 Gloss

bist-erst 77 91 85 86 87 88

101 93 94 mp 96

ff 98 100 mp p 102 103 104

112  $\text{♩} = 76$  105-106 mp 107 108 ff 109 110 111

120 112-115 mp 129 133 f 118 119

120-126 127 128 p 129-132 mf 134 f 135

Stranger Things - Flute 1&2

## Stranger Things - Flute 1&amp;2

- Measures 200-202: *mf*
- Measures 203-206: Repeat sign
- Measures 207-210: Repeat sign
- Measures 211-212: *mf*
- Measures 213-214: *f*
- Measures 215-219: *f*
- Measures 220-222: *mp*
- Measures 223-227: *ff*
- Measures 228-229: *fp*
- Measures 230-231: *mp*
- Measures 232-234: *fff*
- Measures 235-238: *fff*
- Measures 239-242: *fp*
- Measures 243-245: *fff*

Clarinet 1

# Stranger Things

Arr. Chris Creswell

♩ = 140

4 5 4

1-4 5-8 9 10 11 12 13

*p* *f*

14 *ff* 15 16 17 18 19 *fp* 20 21 *fff* 22 23

24 25 26 27 28 29 30 31

*mf* 32 33 34 35 36 37 38

39 40 41 42 43 44 45 46

*ff* 47 48 49 50 51 52 53 54 55

56 57 58 59-60 *mf* 61 62 63

59 Slower ♩ = 116

2

## Stranger Things - Clarinet 1

71 64 65 66 67 68 69 70

Fast ♩ = 170 77 6 72 83 73 74 75 Ghost -

bust-ers

77 91 *ff* 84 85 86 87 88

89 90 *fff* 101 93 94 *mp* 95 96 97

*ff* 98 99 *mp* *p* 100 102 103 104

112 ♩ = 76 <sup>105-106</sup> *mp* 107 108 *ff* 109 110 111

120 7 112-115 *mp* 129 4 133 *f* 118 119

120-126 127 128 *p* 129-132 *mf* 134 *f* 135

137

141 *ff* 136 *poco rit.* 146 *mf*  $\text{♩} = 72$  139 140

*mr.* *fp* 143 150 *Moderato*  $\text{♩} = 100$  145 *mp* 147

$\text{♩} = 120$  155 149 *mf* 151 152<sub>A</sub> 153

161 154 155-156 *f* 157 158 *ff* 159 160

169 161-164 165 *f* 166 167 168

*f* 178 170 171 172 173 174 175 176

177 *ff* 179 180 181 186 *mf* [swung eights]  $\text{♩} = 144$  2

183 184 185 186-187

## Stranger Things - Clarinet 1

188 **7** Straight eight **196**

188-194 195 *f* 197 198 199

**203**  $\text{♩} = 156$  **4** **4** *mf* 211 212

200 201 202 203-206 207-210

**215** *f* 213 214 216 217 218 219

**223** *mp* *ff* 220 221 222 224 225 226 227

**232** *fp* *mp* 228 229 230 231 233 234

**236** *fff* *fp* *fff* 235 3 237 238 239 240 241 242 243 244 245

Clarinet 2&3

# Stranger Things

Arr. Chris Creswell

♩ = 140

4 5 4 9 10 11 12 13

14 **Faster** ♩ = 154 15 16 17 5-8 18 *p* 19 20 21 22 *f* 23

24 25 26 27 28 *fp* 29 *fff* 30 31

32 33 34 35 36 37 38

40 41 42 43 44 45 46

47 48 49 50 51 52 53 54 55

56 *ff* 57 58 59 **Slower** ♩ = 116 60 61 62 63

59-60 *mf*

136 137 138 139 140

141 *ff* 142 143 144 *poco rit.* 145 146 *Slower* = 72 147

*mr.* 148 *fp* 149 *fff* 150 *Moderato* = 100 *mp* 151 152 153

*mf* 154 155 156 157 158 159 160

161 162 163 164 165 166 167 168

169 170 171 172 173 174 175 176

177 178 179 180 181 182

*ff* 183 184 185 186 *Faster* = *wung eights* 144

186-187

## Stranger Things - Clarinet 2&amp;3

## Straight eights

188 188-194 7 195 196 197 198 199

*f*

Faster ♩ = 156

200 201 202 203 203-206 207-210 211 212 *mf*

213 214 215 215-219 5

220 221 222 223 224 225 226 227 *mp* *ff*

228 229 230 231 232 233 234 *fp* *mp*

235 236 237 238 239 240 241 242 243 244 245 *fff* *fp* *fff*

Bass Clarinet in B $\flat$

# Stranger Things

Arr. Chris Creswell

$\text{♩} = 140$

4

5

6 7 8 9 10 11 12 13

14

1-4

15

16

17

18

19

20

21

22

23

Faster  $\text{♩} = 154$

*p*

*f*

8

*fp*

*fff*

32

33

34

35

24-31

36

37

38

39

40

41

42

43

44

45

46

*mp*

47

48

49

50

51

52

53

54

55

*mf*

56

57

58

59

60

61

62

63

64

65

66

67

68

69

70

71

72

73

74

75

76

77

78

79

80

81

82

83

84

85

86

87

88

89

90

91

92

93

94

95

96

97

98

99

100

101

102

103

104

105

106

107

108

109

110

111

112

113

114

115

116

117

118

119

120

121

122

123

124

125

126

127

128

129

130

131

132

133

134

135

136

137

138

139

140

141

142

143

144

145

146

147

148

149

150

151

152

153

154

155

156

157

158

159

160

161

162

163

164

165

166

167

168

169

170

171

172

173

174

175

176

177

178

179

180

181

182

183

184

185

186

187

188

189

190

191

192

193

194

195

196

197

198

199

200

201

202

203

204

205

206

207

208

209

210

211

212

213

214

215

216

217

218

219

220

221

222

223

224

225

226

227

228

229

230

231

232

233

234

235

236

237

238

239

240

241

242

243

244

245

246

247

248

249

250

251

252

253

254

255

256

257

258

259

260

261

262

263

264

265

266

267

268

269

270

271

272

273

274

275

276

277

278

279

280

281

282

283

284

285

286

287

288

289

290

291

292

293

294

295

296

297

298

299

300

301

302

303

304

305

306

307

308

309

310

311

312

313

314

315

316

317

318

319

320

321

322

323

324

325

326

327

328

329

330

331

332

333

334

335

336

337

338

339

340

341

342

343

344

345

346

347

348

349

350

351

352

353

354

355

356

357

358

359

360

361

362

363

364

365

366

367

368

369

370

371

372

373

374

375

376

377

378

379

380

381

382

383

384

385

386

387

388

389

390

391

392

393

394

395

396

397

398

399

400

401

402

403

404

405

406

407

408

409

410

411

412

413

414

415

416

417

418

419

420

421

422

423

424

425

426

427

428

429

430

431

432

433

434

435

436

437

438

439

440

441

442

443

444

445

446

447

448

449

450

451

452

453

454

455

456

457

458

459

460

461

462

463

464

465

466

467

468

469

470

471

472

473

474

475

476

477

478

479

480

481

482

483

484

485

486

487

488

489

490

491

492

493

494

495

496

497

498

499

500

501

502

503

504

505

506

507

508

509

510

511

512

513

514

515

516

517

518

519

520

521

522

523

524

525

526

527

528

529

530

531

532

533

534

535

536

537

538

539

540

541

542

543

544

545

546

547

548

549

550

551

552

553

554

555

556

557

558

559

560

561

562

563

564

565

566

567

568

569

570

571

572

573

574

575

576

577

578

579

580

581

582

583

584

585

586

587

588

589

590

591

592

593

594

595

596

597

598

599

600

601

602

603

604

605

606

607

608

609

610

611

612

613

614

615

616

617

618

619

620

621

622

623

624

625

626

627

628

629

630

631

632

633

634

635

636

637

638

639

640

641

642

643

644

645

646

647

648

649

650

651

652

653

654

655

656

657

658

659

660

661

662

663

664

665

666

667

668

669

670

671

672

673

674

675

676

677

678

679

680

681

682

683

684

685

686

687

688

689

690

691

692

693

694

695

696

697

698

699

700

701

702

703

704

705

706

707

708

709

710

711

712

713

714

715

716

717

718

719

720

721

722

723

724

725

726

727

728

729

730

731

732

733

734

735

736

737

738

739

740

741

742

743

744

745

746

747

748

749

750

751

752

753

754

755

756

757

758

759

760

761

762

763

764

765

766

767

768

769

770

771

772

773

774

775

776

777

778

779

780

781

782

783

784

785

786

787

788

789

790

791

792

793

794

795

796

797

798

799

800

801

802

803

804

805

806

807

808

809

810

811

812

813

814

815

816

817

818

819

820

821

822

823

824

825

826

827

828

829

830

831

832

833

834

835

836

837

838

839

840

841

842

843

844

845

846

847

848

849

850

851

852

853

854

855

856

857

858

859

860

861

862

863

864

865

866

867

868

869

870

871

872

873

874

875

876

877

878

879

880

881

882

883

884

885

886

887

888

889

890

891

892

893

894

895

896

897

898

899

900

901

902

903

904

905

906

907

908

909

910

911

912

913

914

915

916

917

918

919

920

921

922

923

924

925

926

927

928

929

930

931

932

933

934

935

936

937

938

939

940

941

942

943

944

945

946

947

948

949

950

951

952

953

954

955

956

957

958

959

960

961

962

963

964

965

966

967

968

969

970

971

972

973

974

975

976

977

978

979

980

981

982

983

984

985

986

987

988

989

990

991

992

993

994

995

996

997

998

999

1000

1001

1002

1003

1004

1005

1006

1007

1008

1009

1010

1011

1012

1013

1014

1015

1016

1017

1018

1019

1020

1021

1022

1023

1024

1025

1026

1027

1028

1029

1030

1031

1032

1033

1034

1035

1036

1037

1038

1039

1040

1041

1042

1043

1044

1045

1046

1047

1048

1049

1050

1051

1052

1053

1054

1055

1056

1057

1058

1059

1060

1061

1062

1063

1064

1065

1066

1067

1068

1069

1070

1071

1072

1073

1074

1075

1076

1077

1078

1079

1080

1081

1082

1083

1084

1085

1086

1087

1088

1089

1090

1091

1092

1093

1094

1095

1096

1097

1098

1099

1100

1101

1102

1103

1104

1105

1106

1107

1108

1109

1110

1111

1112

1113

1114

1115

1116

1117

1118

1119

1120

1121

1122

1123

1124

1125

1126

1127

1128

1129

1130

1131

1132

1133

1134

1135

1136

1137

1138

1139

1140

1141

1142

1143

1144

1145

1146

1147

1148

1149

1150

1151

1152

1153

1154

1155

1156

1157

1158

1159

1160

1161

1162

1163

1164

1165

1166

1167

1168

1169

1170

1171

1172

1173

1174

1175

1176

1177

1178

1179

1180

1181

1182

1183

1184

1185

1186

1187

1188

1189

1190

1191

1192

1193

1194

1195

1196

1197

1198

1199

1200

1201

1202

1203

1204

1205

1206

1207

1208

1209

1210

1211

1212

1213

1214

1215

1216

1217

1218

1219

1220

1221

1222

1223

1224

1225

1226

1227

1228

1229

1230

1231

1232

1233

1234

1235

1236

1237

1238

1239

1240

1241

1242

1243

1244

1245

1246

1247

1248

1249

1250

1251

1252

1253

1254

1255

1256

1257

1258

1259

1260

1261

1262

1263

1264

1265

1266

1267

1268

1269

1270

1271

1272

1273

1274

1275

1276

1277

1278

1279

1280

1281

1282

1283

1284

1285

1286

1287

1288

1289

1290

1291

1292

1293

1294

1295

1296

1297

1298

1299

1300

1301

1302

1303

1304

1305

1306

1307

1308

1309

1310

1311

1312

1313

1314

1315

1316

1317

1318

1319

1320

1321

1322

1323

1324

1325

1326

1327

1328

1329

1330

1331

1332

1333

1334

1335

1336

1337

1338

1339

1340

1341

1342

1343

1344

1345

1346

1347

1348

1349

1350

1351

1352

1353

1354

1355

1356

1357

1358

1359

1360

1361

1362

1363

1364

1365

1366

1367

1368

1369

1370

1371

1372

1373

1374

1375

1376

1377

1378

1379

1380

1381

1382

1383

1384

1385

1386

1387

1388

1389

1390

1391

1392

1393

1394

1395

1396

1397

1398

1399

1400

1401

1402

1403

1404

1405

1406

1407

1408

1409

1410

1411

1412

1413

1414

1415

1416

1417

1418

1419

1420

1421

1422

1423

1424

1425

1426

1427

1428

1429

1430

1431

1432

1433

1434

1435

1436

1437

1438

1439

1440

1441

1442

1443

1444

1445

1446

1447

1448

1449

1450

1451

1452

1453

1454

1455

1456</

Stranger Things - Bass Clarinet in B $\flat$ 

64 65 66 67 68 69 70

71 72 73 74 75

Fast  $f$  76 77 6 83 84 85 86 87 88

89 90 77-8 91  $ff$  92  $v$  93  $v$  94  $v$  95  $v$  96  $v$  97

98 99 100 101 3

105  $ff$  106  $fp$  107  $ff$  108  $mp$  109  $p$  110 111 102-104

112  $mp$  8  $ff$

120 7 127 112-119 128 129 4 133 3

120-126  $p$  129-132 133-135

Stranger Things - Bass Clarinet in B $\flat$

136 **137** 138 139 140

141 *f* 142 143 144 *ff* *pogo rit.* 145 **146** *Slower* 147

148 *rit.* 149 **150** *Moderato = 100* 151 152 *mp* 153

154 **155** 156 *mf* 157 158 159 160

*♩ = 120* **161** 162 163 164 165 166 *ff* 167 168

**169** *mf* 173 174 175 176

177 **178** *mp* 179 180 181 182

183 *ff* 184 185 **186** *Faster* *Two eighth notes* 144

186-187

Alto Sax 1&2

# Stranger Things

Arr. Chris Creswell

♩ = 140

4

5

6 7 8 9 10 11 12 13

14 *Faster* ♩ = 154

15 *p* 16 17 18 19 20 21 22 *f* 23

24

25 26 27 28 *fp* 29 *fff* 30 31

32

33 34 35 36 37 38

39

40 *mf* 41 42 43 44 45 46

47 48

49 50 51 52 53 54 55

56 *ff* 57 58 59 *Slower* ♩ = 116

60 61 62 63

59-60 *mf*

## Stranger Things - Alto Sax 1&amp;2

64 65 66 67 68 69 70

71

2

73 74 75

76 77<sup>2</sup> 83

6

84 85 86 87 88

89 77-82 90 91

92 93 94 95 96 97

98 *fff* *fp* *fff* 100 101 *mp*

3

105 106 107 108 109 *mp* *p* 110 102-104 111

112 *mp*

116 *ff* 117 118 119

Part 2 = 76 4

120 112-115 127 *mp* 129 133 *f* *p* 134 135

7

120-126

4

*p* 129-132 *mf* *f*

136 **137** 138 139 140

**141** *ff* 142 143 144 145 **146** 147

*mp.* 148 *fp* 149 **150** Moderato  $\text{♩} = 100$  *mp* 151 152 153

$\text{♩} = 120$  **155** 154 155-156 157 *mf* 158 159 160

**161** 162 *f* 163 164 165 *ff* 166 167 168

**169** 170 171 172-173 174 175 176

177 **178** *mp* 179 180 181 182

*ff* 184 185 **186** 186-187

Faster [swung eights] = 144

Stranger Things - Alto Sax 1&2  
Straight eights

188 *f* 189 190 191 192 2 195 196 197 198 199

200 201 202 203 *faster*  $\text{♩} = 156$  *f* 203-206 207-210 *mf* 21 212

213 214 215 *f* 216 217 218 219

220 221 222 223 *mp* *ff* 224 225 226 227

228 229 230 231 232 *fp* *mp* 233 234

235 236 237 238 239 240 241 242 243 244 245

3 3 3 3 *fff* *fp* *fff*

Tenor Sax

# Stranger Things

Arr. Chris Creswell

♩ = 140

4

5

6 7 8 9 10 11 12 13

14 **Faster** ♩ = 154

15 *p* 16 17 18 19 20 21 22 *f* 23

24

25 26 27 28 *fp* 29 *fff* 30 31

32

33 34 35 36 37 38

*mp* 39 40

41 42 43 44 45 46

47 48

49 50 51 52 53 54 55

56 *ff* *fp* 57 58 **Slower** ♩ = 116 *ff* 59 60 61 62 *fp* *fff*

*f*

## Stranger Things - Tenor Sax

64 65 66 67 68 69 70

71

72 73 74 75

Fast  $\text{♩} = 170$

76 77 83

6

84 85 86 87 88

89 90 91 *ff* 92 93 94 95 96 97

98 99 *fff* *fp* 100 *fff* 101 *mp* 3

*ff* 105 106 107 108 *mp* 109 *p* 110 102-104 111

112 *mp* 4

116 *ff* 117 118 119

120 7 127 128 129 *f* 133 *p* 3

120-126 *p* 129-132 133-135

Stranger Things - Tenor Sax

136 **137** 138 139 140

*ff* *poco rit.* **146** Slower ♩ = 72

141 142 143 144 145 147

rit. 148 *fp* **150** Moderato ♩ = 100 151 *mp* 152 153

154 **155** 156 *mf* 157 158 159 160

**161** *f* 162 163 *f* 164 165 *ff* 166 167 168

**169** 173 174 175 176

**4**

177 169-172 **178** *mp* 179 180 181 182

*ff* **186** Faster [swing eights] = 144

183 184 185 **2**

186-187

## Stranger Things - Tenor Sax

## Straight eights

188 *f* 189 190 191 192 2 195 196 197 198 199

193-194 *faster* 156 203 4 6

200 201 202 203-206 207-212

2 215 5 215-214 215-219

220 221 222 223 224 225 226 227

*mp* *ff*

228 229 230 231 232 233 234

*fp* *mp*

236 237 238 239 240 241 242 243 244 245

3 3 235 3 *fff* *fp* *fff*

Baritone Saxophone

# Stranger Things

Arr. Chris Creswell

♩ = 140

4

5

6 7 8 9 10 11 12 13

14

1-4 15 *p* 16 17 18 19 20 21 22 *f* 23

24

8 *fp* *fff*

32

33 34 35 24-31 36 37 38

*mp* 39 40 41 42 43 44 45 46

47 48 *mf* 49 50 51 52 53 54 55

56 *ff* *fp* 57 *ff* 58 *fp* *fff* 59 *fp* *fff* 60 61 62 *fp* *fff*

Slower ♩ = 116

*f*

## Stranger Things - Baritone Saxophone

64 65 66 67 68 69 70

71

72 73 74 75

Fast  $\text{♩} = 170$

76 77 83

6

84 85 86 87 88

89 90 91 92 93 94 95 96 97

98 99 *fff* *fp* 100 *fff* 101 *mp* 3

*ff* 105 106 107 108 *mp* *p* 110 102-104 111

112 *mp* 4

116 117 *ff* 118 119

120 112-115 *mp* 127 128 129 *f* 133 *p* 3

7 4 3

1.20-1.26 *p* 1.29-1.32 1.33-1.35

Stranger Things - Baritone Saxophone

136 **137** 138 139 140

**141** *f* *ff* 142 143 144 *poco rit.* **146** *Slower* ♩ = 72 147

*rit.* 148 *fp* **150** *Moderato* ♩ = 100 151 *mp* 152 153

154 **155** ♩ = 120 156 *mf* 157 158 159 160

**161** *f* 162 163 *f* 164 165 *ff* 166 167 168

**169** 173 174 175 176

**178** *mp* 179 180 181 182 *Faster* *Swung eighth* = 144

*ff* 183 184 185 **186** 2 186-187

Stranger Things - Baritone Saxophone  
Straight eights

188 *f* 189 190 191 192 193-194 195 196 *f* 197 198 199

200 201 202 **203** *f* = 156 **4** **6**  
203-206 207-212

**2** **215** **5**  
213-214 215-219

220 221 222 **223** 224 225 226 227  
*mp* *ff*

228 229 230 231 **232** 233 234  
*fp* *mp*

235 **236** 237 238 239 240 241 242 243 244 245  
*fff* *fp* *fff*

Trumpet 1

# Stranger Things

Arr. Chris Creswell

♩ = 140

4 5 4 9 10 11 12 13

14 1-4 15 16 17 5-8 18 *p* 19 20 21 22 *f* 23

24 8 *fp* *fff*

32 33 34 24-31 35 36 37 38

*mf* 39 40 7

47 48 49 50 51 52 40-46 53 54 55

56 *ff* 57 58 59 Slower ♩ = 116 61 62 63

59-60 *mf*

## Stranger Things - Trumpet 1

64 65 66 67 68 69 70

71

72 73 74 75

Fast  $\text{♩} = 170$

76 77 78 79 80 81 82 83 84 85 86 87 Ghost -

bust-er  $\text{mf}$  90 91 92  $\text{f}$  93  $\text{ff}$  94 95 96 97

98  $\text{fff}$  99 100 101  $\text{mp}$  3

$\text{ff}$  105 106 107 108 109  $\text{mp}$   $\text{p}$  110 102-104 111

112  $\text{mp}$  113 114 115  $\text{ff}$  116 117 118 119

120 121 122 123 124 125  $\text{mp}$  126 127  $\text{f}$  128 All in End solo 129 130 131 132 133

Solo  $\text{mf}$   $\text{mf}$   $\text{f p}$

Stranger Things - Trumpet 1

136 137 138 139 140

141 *ff* 142 143 144 Solo *poco rit.* 145 146 *Slower* ♩ = 72 147

*mp* *End solo rit.* 148 *fp* 149 *fff* 150 *mf* *Moderato* ♩ = 100 4

*pp* = 120 154 155 2 157 158 159 160 150-153

161 162 163 164 165 166 167 168 169 161-164 170 171 172 173 174 175 176 2

177 178 *mp* 179 180 181 182 *Faster [swing eights]* 183 184 185 186 2 186-187

## Stranger Things - Trumpet 1

188 **7** Straight eights 196

188-194 *f* 195 197 198 199

200 201 202 **203** Faster ♩ = 156

203-206 4 6 207-212

**215** 2 5 213-214 215-219

220 221 222 **223** 224 225 226 227

*mp* *ff*

228 229 230 231 **232** 3 232-234

*fp* *fff*

235 **236** 237 238 239 240 241 242 243 244 245

*fff* *fp* *fff*

Trumpet 2&3

# Stranger Things

Arr. Chris Creswell

♩ = 140

4 5 4 9 10 11 12 13

14 **Faster** ♩ = 154 15 16 17 5-8 18 *p* 19 20 21 22 *f* 23

24 8 *fp* *fff*

32 33 34 24-31 35 36 37 38

*mf* 39 40 7

47 48 49 50 51 52 40-46 53 54 55

56 *ff* 57 58 59 **Slower** ♩ = 116 61 62 63

59-60 *mf*

## Stranger Things - Trumpet 2&amp;3

64 65 66 67 68 69 70

71

72 73 74 75

Rast = 170

76 77 78 79 80 81 82 83 84 85 86 87 Ghost-

bust-ers *mf* 90 91 92 *f* 93 *ff* 94 95 96 97

98 *fff* 99 100 101 *mp* 3

*ff* 105 106 107 108 *mp* *p* 110 102-104 111

112 *mp* 113 114 *ff* 115 116 117 118 119

120 *mp* 121 122 123 124 125 126 127 *mp* 128 129 *f* 130 131 132 133

*mp* *mf* *mf* *f* *p* 133-135

Stranger Things - Trumpet 2&3

136 137 138 139 140

141 *ff* 142 143 144 145 146 *poco rit.* *Slower*  $\text{♩} = 72$  2

*mp* 148 *fp* 149 *fff* 150  $\text{♩} = 100$  *Moderato* 4 146-147

*rit.*  $\text{♩} = 120$  154 155 157 158 159-153 160

161 155-156 *f* 165 166 *ff* 168

169 161-164 170 *f* 171 172-173 174 175 176

177 178 *mp* 179 180 181 182

*ff* 183 184 185 186 *Faster [swing eighths]* 144 2 186-187

## Stranger Things - Trumpet 2&amp;3

188 **7** Straight eights 195 **196** 197 198 199

188-194 *f*

200 201 202 **203** *Faster* ♩ = 156 **4** **6**

203-206 207-212

**215** **2** **5**

215-214 215-219

220 221 222 **223** 224 225 226 227

*mp* *ff*

228 229 230 231 **232** **3**

*fp* *fff* 232-234

235 **236** 237 238 239 240 241 242 243 244 245

*fff* *fp* *fff*

Mellophone 1&2

# Stranger Things

Arr. Chris Creswell

♩ = 140

4

5

6 7 8 9 10 11 12 13

14 Faster ♩ = 154

15 *p* 16 17 18 19 20 21 22 *f* 23

24

8 *fp* *fff*

32

33 34 35 36 37 38

*mf* 39 40

7

47 48

49 50 51 52 53 54 55

56 *ff* 57 58 59 Slower ♩ = 116

60 61 62 63

59-60 *mf*

## Stranger Things - Mellophone 1&amp;2

64 65 66 67 68 69 70

71

2

Fast  $\text{♩} = 170$

73 74 75

76 77 78 79 80 81 82 83 84 85 86 87 88

*mp* 89 90 91 92 93 *f* 94 *ff* 95 96 97

98 *fff* *fp* *fff* 100 101 *mp* 3

*ff* 105 106 107 108 109 *mp* *p* 110 102-104 111

112 *mp*  $\text{♩} = 76$  113 114 115 *ff* 116 117 118 119

120 121 122 123 124 125 126 127 *mp* 128 129 130 *f* 131 *p* 132 133 3

*mp* *mf* *mf* *f* *p*<sup>133-135</sup>

Stranger Things - Mellophone 1&2  
Straight eights

188 189 190 191 192 195 196 197 198 199

*f*

193-194  
Faster ♩ = 156

200 201 202 203 206 207-210 211 212

*mf*

213 214 215 216 217 218 219

*f*

220 221 222 223 224 225 226 227

*mp* *ff*

228 229 230 231 232 233 234

*fp* *fff*

235 236 237 238 239 240 241 242 243 244 245

*fff* *fp* *fff*

Trb - Bar 1

# Stranger Things

Arr. Chris Creswell

♩ = 140

4

5

6 7 8 9 10 11 12 13

Master ♩ = 134

14

1-4 15 *p* 16 17 18 19 20 21 22 *f* 23

24 *ff*

8 *fp* *fff*

32

33 34 35 24-3 36 37 38

*mp* 39

40

7

47 48 49 50 51 52 40-6 54 55

56 *ff* 57 *fp* *ff* 59 *Slower* ♩ = 116 *ff* 61 62 *fp* *fff*

*f*

## Stranger Things - Trb - Bar 1

64 65 66 67 68 69 70

71

72 73 74 75

76 77 78 79 80 81 82 83 84 85 86 87 88

89 *mf* 90 91 92 *f* 93 *ff* 94 95 96 97

98 99 *fff* 100 *fp* 101 *mp* 3

*ff* 105 106 107 108 *mp* 109 *p* 110 111 112-113 114 115 *ff* 116 117 118 119

120 *p* 121 122 123 124 125 126 127 *mp* 128 129 130 *f* 131 132 *p* 133 3

*mp* *mf* *mf* *f* *p* 133-135

136 **137** 138 139 140

**141** *f* *ff* *poco rit.* **146** *Slower* ♩ = 72 145 147

148 *fp* *fff* **150** *mp* 4

154 **155** 156 157 158 159 160

**161** *f* 162 163 *f* 164 165 *fff* 166 167 168

**169** 4 173 174 175 176

177 **178** 72 *mp* 179 180 181 182

*ff* 183 184 185 **186** 2

186-187

## Stranger Things - Trb - Bar 1

## Straight eights

188 189 190 191 192 193-194 195 196 197 198 199

*f*

200 201 202

203 4 6

203-206 207-212

215 2 5

215-219 213-214

220 221 222 223 224 225 226 227

*mp* *ff*

228 229 230 231 232 3

232-234

236 237 238 239 240 241 242 243 244 245

*fff* *fp* *fff*

*faster* ♩ = 156

Trb - Bar 2

# Stranger Things

Arr. Chris Creswell

♩ = 140

4

5

6 7 8 9 10 11 12 13

14

1-4 15 *p* 16 17 18 19 20 21 22 *f* 23

24 *ff*

8 *fp* *fff*

32

33 34 35 24-31 36 37 38

*mp* 39 40 7

47 48 49 50 51 52 40-46 53 54 55

56 *ff* *ff* 57 *ff* 58 *ff* 59 *fp* Slower ♩ = 116 61 62 *fp* *ff*

*f*

## Stranger Things - Trb - Bar 2

64 65 66 67 68 69 70

71 72 73 74 75

76 77 78 79 80 81 82 83 84 85 86 87 88

89 *mf* 90 91 92 *f* 93 *ff* 94 95 96 97

98 99 *fff* 100 *fp* 101 *fff* *mp* 3

*ff* 105 106 107 108 *mp* *p* 110 102-104 111

112 *PICT 2* = 76 113 114 115 *ff* 116 117 118 119

120 *p* 121 122 123 124 125 126 127 *mp* 128 129 130 *f* 131 *p* 132 133 3

*mp* *mf* *mf* *f* *p* 133-135

Stranger Things - Trb - Bar 2

136 **137** 138 139

**141** *f* *ff* *poco rit.* **146** Slower ♩ = 72

142 143 144 145 147

148 *rit.* *fp* *fff* **150** Moderato ♩ = 100 **4**

♩ = 120 **155** 154 156 157 158 159 160

**161** *f* *ff* 162 163 164 165 166 167 168

**169** **4** 173 174 175 176

177 **178** *mp* 179 180 181 182

*ff* **186** **2** Faster [swing eights]

183 184 185 186-187

## Stranger Things - Trb - Bar 2

## Straight eights

188 189 190 191 192 193-194 195 196 197 198 199

*f*

200 201 202 203 204 205 206 207-212

*Faster*  $f = 156$

215 216 217 218 219 220 221 222 223 224 225 226 227

*mp* 228 229 230 231 232 233 234 235 236 237 238 239 240 241 242 243 244 245

*ff* 246 247 248 249 250 251 252-254

*fp* 253 254 255 256 257 258 259 260 261 262 263 264 265 266 267 268 269 270 271 272 273 274 275 276 277 278 279 280 281 282 283 284 285 286 287 288 289 290 291 292 293 294 295 296 297 298 299 300 301 302 303 304 305 306 307 308 309 310 311 312 313 314 315 316 317 318 319 320 321 322 323 324 325 326 327 328 329 330 331 332 333 334 335 336 337 338 339 340 341 342 343 344 345 346 347 348 349 350 351 352 353 354 355 356 357 358 359 360 361 362 363 364 365 366 367 368 369 370 371 372 373 374 375 376 377 378 379 380 381 382 383 384 385 386 387 388 389 390 391 392 393 394 395 396 397 398 399 400

2 4 6 2 5 3

*ff* *ff* *ff*

Tuba

# Stranger Things

Arr. Chris Creswell

♩ = 140

4

5

6 7 8 9 10 11 12 13

14

1-4 15 16 *p* 17 18 19 20 21 22 *f* 23

Faster ♩ = 154

24 *ff* 8 *fp* *fff*

32

33 34 35 24-3 36 37 38

*mp* 39 40 7

47 48 49 50 51 52 40-46 53 54 55

*ff* 57 58 59 2 *Sto* *mf* 60 61 62 63

59-60

## Stranger Things - Tuba

64 65 66 67 68 69 70

71 72 73 74 75

76 77 78 79 80 81 82 83 84 85 86 87 88

*mp* 90 91 92 93 *f* *ff* 95 96 97

98 99 100 101 102-104 3

105 106 107 108 109 110 111

112 Part 2 = 76 113 114 115 116 117 118 119

120 121 122 123 124 125 126 127 *mp* 128 129 130 131 132 *p* 133 3

*mp* 133-135

*mf* > *mf* < *f* *p*

Stranger Things - Tuba

136 **137** 138 139 140

141 *f* 142 143 144 *pp* *rit.* **146** *mp* *72* 147

*mp* 148 *fp* 149 **150** *mp* *4*

*♩* = 100

154 **155** 156 157 158 159 160

*♩* = 120

**161** *f* 162 163 164 165 *ff* 167 168

**169** *f* 173 174 175 176

*4*

177 169 **178** *mp* 179 180 181 182

*ff* 183 184 185 **186** *mp* *2*

*♩* = 144

186-187

## Stranger Things - Tuba

188 **7** Straight eights 195 **196** 197 198 199

188-194

200 201 202 **203** *Faster* ♩ = 156 **4** **6**

203-206 207-212

**2** **215** **5**

213-214 215-219

220 221 222 **223** 224 225 226 227

228 *mp* 229 *ff* 230 231 **232** **3**

232-234

235 **236** 237 238 239 240 241 242 243 244 245

*fff* *fp* *fff*

# Stranger Things

Arr. Chris Creswell

♩ = 140

112 Part 2 ♩ = 76

169

186 **Faster** [swung eights] ♩ = 144

188

Straight eights

196

To soft synth pad

Faster ♩ = 156

203

Open

199-201

soft synth pad

215

223

232

236

# Stranger Things

Arr. Chris Creswell

♩ = 140

4  
1-4

5  
5-8

5  
9-13

14 Faster ♩ = 154  
4  
14-17

6  
18-23

24  
3  
24-26

3  
29-31

32  
*mp*

40  
2  
40-41

37

4

42-45

48

46-47

*ff*

59 Slower ♩ = 116

59-60

*mf*

65

71

77

77-79

Fast ♩ = 170

83

80-82

*ff*

91

89

*fff* *fp* *fff* *mp*

95-97

101

98

*ff*

101-104

4

105-108

*ff*

112 Part 2 ♩ = 76

4  
112-115

4  
116-119

120

7  
120-126

129

133

4  
129-132

128 F5 Eb5 Bb5 C5 Eb5 129-132 Bb5 C5 Eb5 133-134  
137

135 Bb5 C5 D5 Eb5 141

poco rit.

Slower *mp* ♩ = 72

146

2  
146-147

Moderato ♩ = 100

150

4  
150-153

155 ♩ = 120

Clean

161

muted

154 f ff mf

169    
 C Bb  
 Open

166      

171    **178**

*ff*

181 Faster [swung eights] ♩ = 144

**186** **188**

2

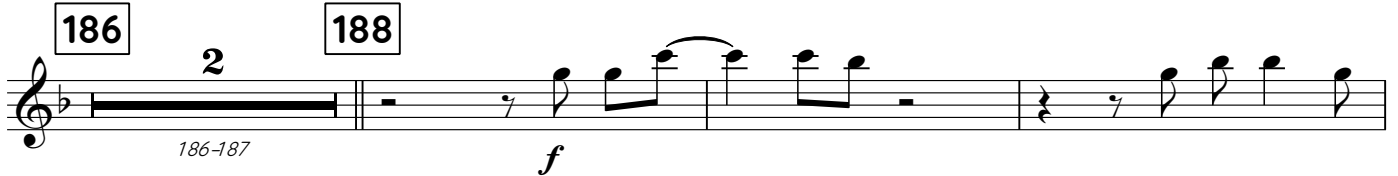
186-187 *f*

2

193-194

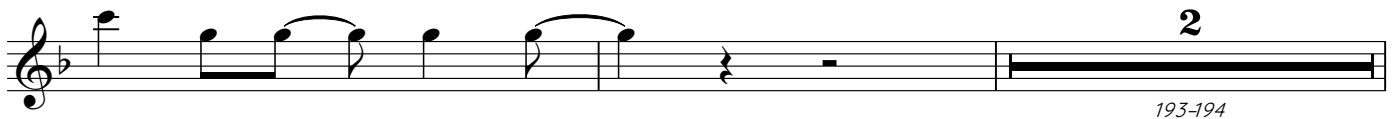

191 Straight eights

**196** Muted

*f*

199 Faster ♩ = 156

**203**

4

*mf*

Bb F(sus4) F Cm Eb Gm F

Open

203-206

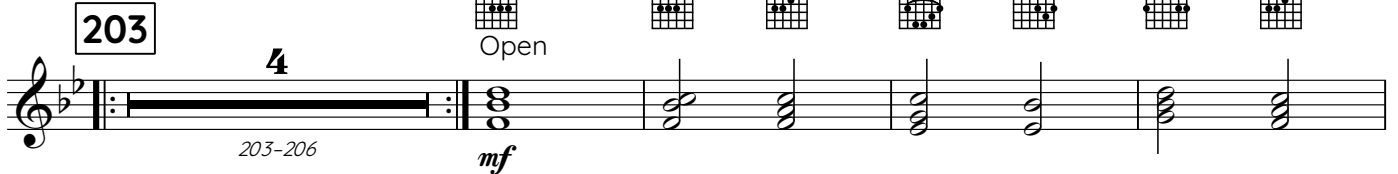

Stranger Things - Guitar

211

B $\flat$  F(sus4) F Cm E $\flat$  Gm F

211

215 To overdrive

6

215-220

223

221 *mp* *ff*

226 *fp*

232

4

232-235 *fff*

236

*fff* *fp*

241 *fff*

# Stranger Things

Arr. Chris Creswell

♩ = 140

4  
1-4

5  
5-8

5  
9-13

14 Faster ♩ = 154

4  
14-17

6  
18-23

24

3  
24-26

3  
29-31

28

32

*mp*

40

*mp*

37

42

48

46

*ff*

59 Slower ♩ = 116  
2

59-60

*mf*

65

Fast ♩ = 170

71

77

70

*f*

*mp*

83

80

*f*

*ff*

91

89

*fff*

*fp*

*fff*

*mp*

101

98

*ff*

*mp*

105

*mf*

*ff*

Part 2 ♩ = 76

112

116

120

129

133

128

137

135

141

poco rit.

146 Slower ♩ = 72

rit.

150 Moderato ♩ = 100

*mf*  
♩ = 120

155

161

154

169

166

171

178

176

181

Faster [swung eights] ♩ = 144

186

188

186

191

Straight eights

196

195

199

203 Faster ♩ = 156

203

211

215

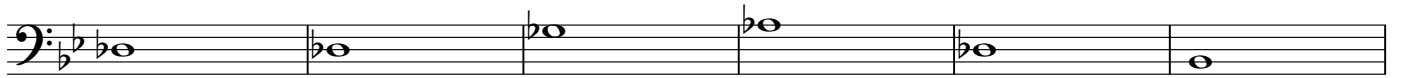

*mp*

223

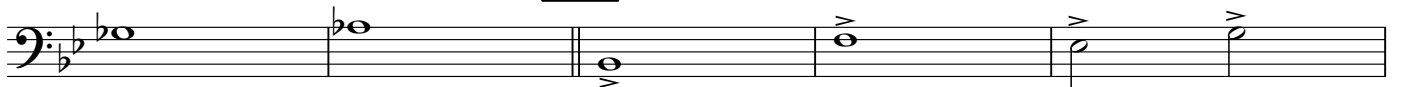

221

*ff*

226

230-231

232

*mp*

236

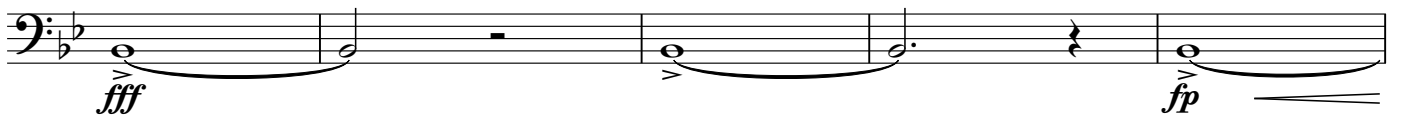

241

*fff*

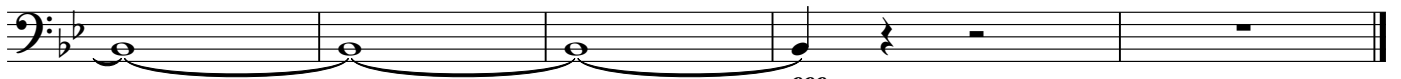

# Stranger Things

Arr. Chris Creswell

♩ = 140

4

1-4

5

4

5-8

5

9-13

14 Faster ♩ = 154

4

14-17

5

18-22

*f*

24

28

32

*mp*

40

42

48

46

59

Slower *ff* = 116

65

71

Fast ♩ = 170

77

70

83

80

91

89

101

98

105

**112** Part 2 ♩ = 76

*mf*

116

**120**

*mp*

**129**

**133**

130-132

*mp*

128

**137**

135

**141**

poco rit.

143-144

**146** Slower ♩ = 72

*mp*

*ff*

*mp*

rit.

**150**

Moderato ♩ = 100

**4**

♩ = 120

150-153

**155**

**161**

154

*f*

*ff*

*mf*

169

166

171

178

176

181 Faster [swung eights] ♩ = 144

186

188

191

Straight eights

196

195

199 Faster ♩ = 156

203

4

203-206

211

215

*mp*

223

*ff*

221

226

232

*mp*

236

*fff*

241

# Stranger Things

Arr. Chris Creswell

♩ = 140

**4**  
1-4

**5**  
**4**  
5-8

**5**  
9-13

**14** Faster ♩ = 154  
**4**  
14-17

**6**  
18-23

**24**  
**4**  
24-27

**4**  
28-31

**32**  
**5**  
32-36

**3** **40** **2**  
37-39 40-41

4  
42-45

2 48 10 58

46-47 48-57

59 Slower ♩ = 116 2 4

59-60 61-64

5

65-69

Fast ♩ = 170

70 71 76 77 78 79

71-75 mf

80 81 82 83 6

83-88 f

91 2 7

89-90 91-97

101 3 2 103 104

98-100 101-102 mf

2 107 108 109 110 111

105-106 ff

**112** Part 2 ♩ = 76

4  
112-115

4  
116-119

**120**

120 121 122 123 124 125 126 *mf* 127  
*mp*  
128 129 130 131 132 133 134

130-132 *mf*

135 136

**137**

4

137-140

**141**

4  
141-144

*poco rit.*

145

Slower ♩ = 72

*rit.*

**146**

2  
146-147

148

149

**150** Moderato ♩ = 100

150 151 152 153  
*mf*

♩ = 120

154

**155**

6  
155-160

**161**

5

161-165

Stranger Things - Glockenspiel

3 169 2

166-168 169-170

5

171-175

2 178 3

176-177 178-180

5

181-185

Faster [swung eights] ♩ = 144

186 2 188 188 189 190

186-187 *f*

191 192 2

193-194

Straight eights

195 196 3

196-198

4

199-202

Faster ♩ = 156

203 4 207 208 209 210

203-206 *mf*

211 212 213 214

**215** 215 216 217 218 219 220

*f*

221 222 **223** 223

*ff* **2**

224-225

**6**

226-231

**232** **4**

232-235

**236** **5**

236-240

**5**

241-245

# Stranger Things

Arr. Chris Creswell

$\text{♩} = 140$

mp

1 2 3 4

5 6 7 8

9 10 11 12 13

f

**14** Faster  $\text{♩} = 154$

ff

15 16 17

18 19 20

**3**

21-23

**24**

f

25 26 27

28 29 30 31

**32**

mf

33 34 35 36

Stranger Things - Vibes 1

2 107 108 109 110 111

105-106 *ff*

112 Part 2 ♩ = 76

113 114 115 *mf*

116 117 118 119 *f*

120

121 122 123 124 125 126 127 *mp*

128 129 130-132 133 134

128 129 130-132 133 134 *mf*

135 136 137 138 139 140

135 136 137 138 139 140 *f ff*

141

142 143-144 145 *mp f*

146 Slower ♩ = 72

147 148 149 *mp*

150 Moderato ♩ = 100

151 152 153 *mf*

Stranger Things - Vibes 1

♩ = 120  
154

**155**

6

161

162 163 164 165

155-160

*mf*

166 167 168

**169**

170

171 172 173 174 175

176 177

**178**

179 180

*ff*

181 182 183 184 185

Faster [swung eights] ♩ = 144

**186**

187

**188**

189 190

191 192 193 194

Straight eights

195

**196**

197 198

199 200 201 202

Stranger Things - Vibes 1

Faster ♩ = 156

203

4

203-206

mf

207

211

212

213

214

215

216

217

218

219

220

f

223

221

222

224

225

ff

226

227

228

229

230

231

fp

232

233

234

235

3

3

3

3

mp

236

237

238

239

240

fff

fp

241

242

243

244

245

fff

# Stranger Things

Arr. Chris Creswell

$\text{♩} = 140$

*mp*

5

6

7

8

9

10

11

12

13

*f*

14 **Faster**  $\text{♩} = 154$

*ff*

15

16

17

18

19

20

**3**

21-23

24

*f*

25

26

27

28

29

30

31

32

*mf*

33

34

35

36

37

38

39

**40**

41

*mp*

Stranger Things - Vibes 2

42 43 44 45

46 47 **48** 10 58

59 Slower ♩ = 116 2 61 62 63 64

65 66 67 68 69

Fast ♩ = 170 70 **71** 5 76 **77** 78 79

80 81 82 **83** 84 85 86 87 88

89 90 **91** 92 93 94 95 96 97

98 **101** 2 102 103 104

105 106 107 108 109 110 111

*mf* *mf* *f* *mp* *ff* *ff*

**112** Part 2 ♩ = 76

112 113 114 115 116 117 118 119

*mf* *f*

**120**

120 121 122 123 124 125 126 127

*mp* *mf*

**129** **133**

128 129-132 133 134

*mf*

**137**

135 136 137 138 139 140

*f* *ff*

**141**

141 142 143-144 145

*mp* *f* *poco rit.*

**146** Slower ♩ = 72

146 147 148 149

*mp* *rit.*

**150** Moderato ♩ = 100

150 151 152 153

*mf*

**155** **161**

154 155 156-160 161 162 163 164 165

*mf* *mf*

Stranger Things - Vibes 2

166 167 168 **169** 170

171 172 173 174 175

176 177 **178** 179 180

*ff*

181 182 183 184 185

Faster [swung eights] ♩ = 144

**186** 187 **188** 189 190

*f*

191 192 193 194

Straight eights

195 **196** 197 198

*f*

199 200 201 202

Faster ♩ = 156

**203** 207 208 209 210

203-206 *mf*

211 212 213 214

215 216 217 218 219 220

*f*

221 222 223 224-225

*ff*

6 226-231

232 233 234 235

*mp*

236 237 238 239 240

*fff* *fp*

241 242 243 244 245

*fff*

# Stranger Things

Arr. Chris Creswell

$\text{♩} = 140$

*mp*

5

6 7 8

9 10 11 12 13

*f*

14 **Faster**  $\text{♩} = 154$

*ff*

15 16 17

18 19 20 **3**

21-23

24

25 26 27

*f*

28 29 30 31

32

33 34 35 36

*mf*

37 38 39 **40** 41

*mp*

**112** Part 2 ♩ = 76

*mf* 113 114 115

116 117 118 119

**120** 121 122 123 124 125 126 127

*mp* *mf*

128 **129** 3 **133** 134

*mf*

135 136 **137** lower octave 138 139 140

**141** *mp* *ff* 142 2 *poco rit.* 145

6 6 *f* 143-144

**146** Slower ♩ = 72 *rit.* 147 148 149

*mp*

**150** Moderato ♩ = 100 151 152 153

*mf* 120

154 **155** 6 **161** Lower Octave 162 163 164 165

155-160 *mf*

Stranger Things Marimba 1

166 167 168 **169** 170

171 172 173 174 175

176 177 **178** 179 180

181 182 183 184 185

Faster [swung eights] ♩ = 144

**186** 187 **188** 189 190

191 192 193 194

Straight eights

195 **196** 197 198

199 200 201 202

Faster ♩ = 156

**203** 207 208 209 210

# Stranger Things

Arr. Chris Creswell

$\text{♩} = 140$

*mp*

5

9 10 11 12 13

*f*

14 Faster  $\text{♩} = 154$

*ff*

15 16 17

18 19 20

**3**

21-23

24

25 26 27

*f*

28 29 30 31

32

33 34 35 36

*mf*

37 38 39

**40**

41

*mp*

42 43 44 45

46 47 48 58

59 Slower ♩ = 116

61 62 63 64

65 66 67 68 69

70 71 76 77 78 79

80 81 82 83 84 85 86 87 88

89 90 91 92 93 94 95 96 97

98 101 103 104

105-106 107 108 109 110 111

*mf* *mp* *f* *ff*

10 2 5

2 2

4/4 2/4 4/4

71-75

48-57

59-60

71-75

99-100 101-102

105-106

**112** Part 2 ♩ = 76

*mf* 113 114 115

116 117 118 119

*f*

**120**

*mp* 121 122 123 124 125 126 127

*mf*

**129** **133**

128 130-132 133 134

*mf*

**137**

135 136 137 138 139 140

*ff*

**141**

*mp* 142 143-144 145

*f* *poco rit.*

**146** Slower ♩ = 72

*mp* 147 148 149

*rit.*

**150** Moderato ♩ = 100

*mf* 151 152 153

♩ = 120

**155** **161**

154 155-160 161 162 163 164 165

*mf*

166 167 168 **169** 170

171 172 173 174 175

176 177 **178** 179 180

181 182 183 184 185

Faster [swing eights] **186**

**186** 187 **188** 189 190

191 192 193 194

Straight eights **196** 197 198

199 200 201 202

**203** Faster ♩ = 156 204 205 206 207 208 209 210

21 212 213 214

215 216 217 218 219 220

221 222 223 2 224-225

6 226-231

232 233 234 235 3 3 3

236 237 238 239 240

241 242 243 244 245

# Stranger Things

Arr. Chris Creswell

$\text{♩} = 140$

*mp* 2 3 4

**5** 6 7 8

9 10 11 12 13 *f*

**14** Faster  $\text{♩} = 154$  *ff* 15 16 17

18 19 20 **3** 21-23

**24** *f* 25 26 27

28 29 30 31

**32** *mf* 33 34 35 36

**40** 37 38 39 *mp* 41

42 43 44 45

46 47 48 10 48-57 58

59 Slower ♩ = 116 2 4 59-60 61-64

5 65-69

Fast ♩ = 170 71 5 77 70 71-75 76 mp 78 79

83 80 81 82 84 85 86 87 88

91 89 90 92 93 94 mp 95 96 97

101 2 2 ff 98 99-100 101-102 mf 103 104

2 105-106 107 108 ff 109 110 111

112 Part 2 ♩ = 76

120

137

141

146 Slower ♩ = 72

150 Moderato ♩ = 100

155 161

169

178

Faster [swing eights] ♩ = 144

186

2

188

Straight eights

196

203 Faster ♩ = 156

203

211 212 213 214

215 216 217 218 219 220

221 222 223 224-225

*ff*

226-231

232 233 234 235

*mp*

236 237 238 239 240

*fff* *fp*

241 242 243 244 245

*fff*

Auxiliary 1

# Stranger Things

Arr. Chris Creswell

♩ = 140

4  
1-4

5  
4  
5-8

3 Sus. cymbal<sup>12</sup> 13

14 Faster ♩ = 154  
3  
14-16

18 19 20 21 22 23

24  
3  
24-26  
27 Splash  
f

28 29-30 31

32  
33 34 35 36  
mp

37 38 39 40  
2  
40-41

Stranger Things - Auxiliary 1

42 43 2

*p* 44-45

46 47 **48** 49 50 51 52 53 54 55 56 57 58

< *ff* < < < < < <

**59** Slower ♩ = 116 60 4

61-64

5

65-69

70 **71** 5 Fast ♩ = 170 76 **77** 3

71-75 77-79

80 81 82 **83** 3 86 2

*ff* 83-85 87-88

89 90 **91** 3 94 2 97

91-93 95-96

**101** 3 4

98-100 101-104

3 108 109 110 111

105-107

**112** Part 2 ♩ = 76

**4**

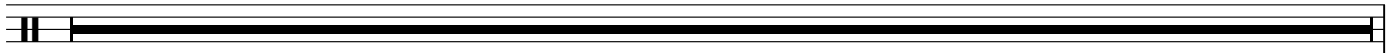

112-115

116

117

118

119

**120**

**7**

127

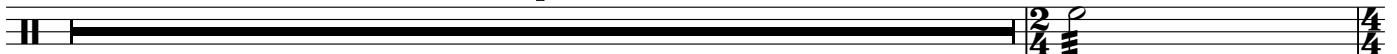

120-126

128

**129**

**2**

131

132

**133**

**2**

135

136

**137**

138

**2**

**141**

142

143

144

poco rit.

145

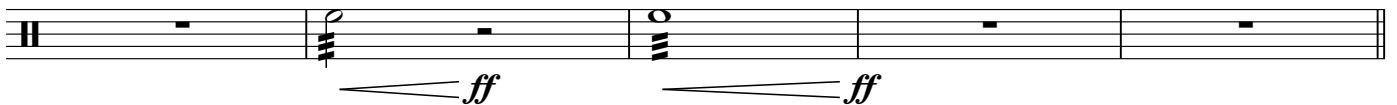

**146**

Slower ♩ = 72

**2**

rit.

148

149

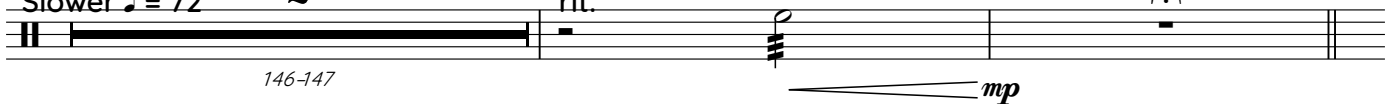

146-147

*mp*

**150**

Moderato ♩ = 100

**4**

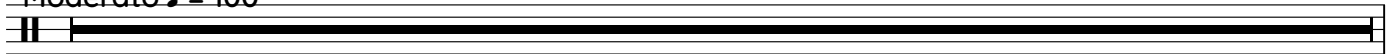

150-153

♩ = 120  
154

**155**

**3**

158

159

160

**161**

**5**

155-157

*ff*

*ff*

161-165

Stranger Things - Auxiliary 1

3 169 2

166-168 169-170

5

171-175

176 177 178 179 180

*ff* *ff*

181 182 183 184 185

*ff* *ff*

Faster [swung eights] *ff* = 144

186 2 188 3

*ff* 186-187 188-190

4

191-194

Straight eights

195 196 197 198

*f* *f*

199 2 200-201 202

*f*

203

Faster ♩ = 156

4 203-206 4 207-210

*f* 203-206 *f* 207-210

3 211-213 214

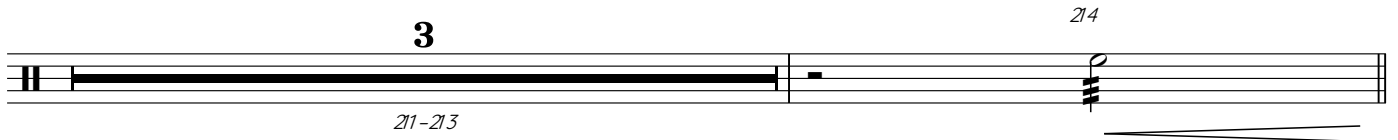

215 **6** *f* 215-220

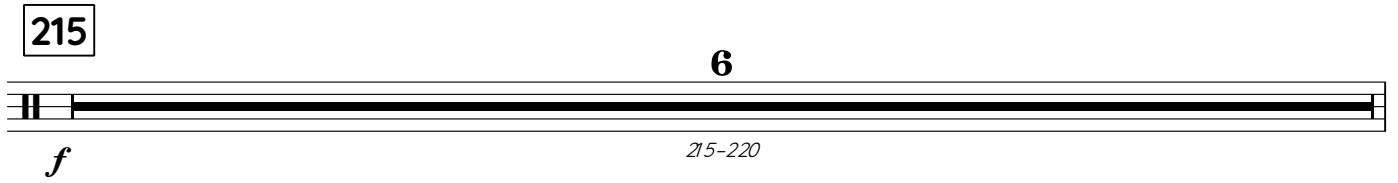

221 222 **223** 224 225 *ff* *ff*

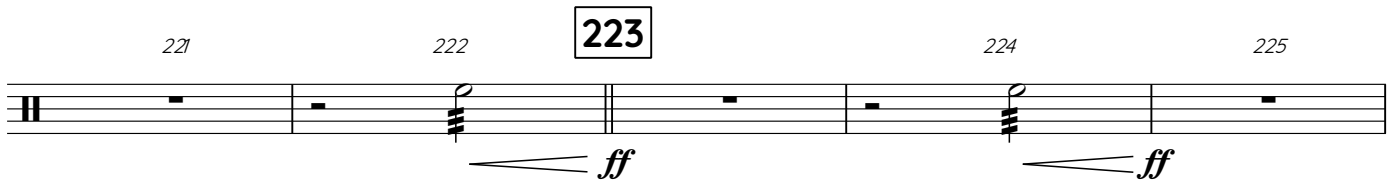

226 227 228 **2** 229-230 231 *ff* *ff*

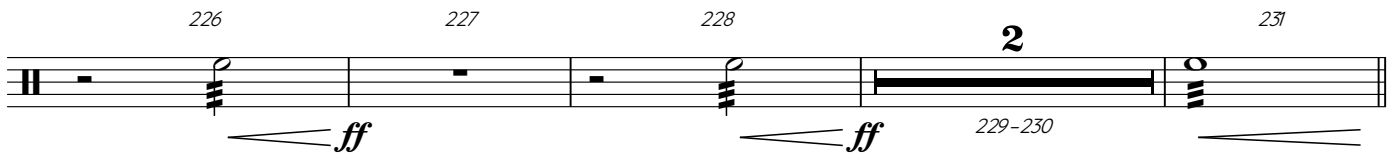

**232** 3 232-234 235 *ff*

**236** 237 238 239 240 *fff* *fff* *fff*

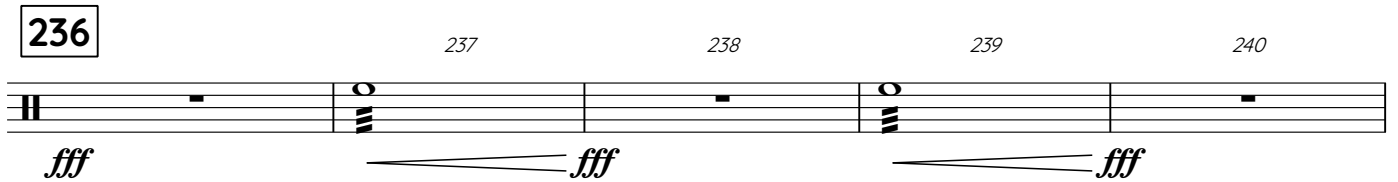

241 242 243 **2** 244-245 *fff*

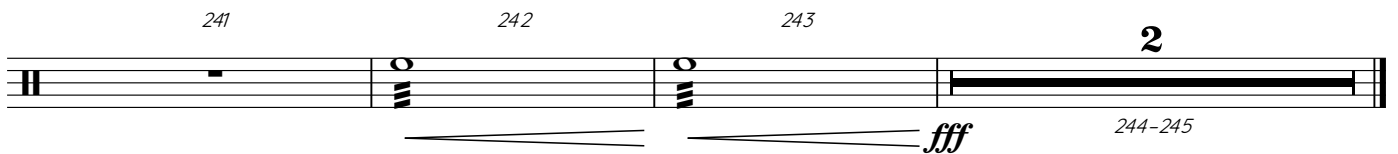

Auxiliary 2

# Stranger Things

Arr. Chris Creswell

$\text{♩} = 140$   
Wind Chimes

1 2 3 4

**5**

5 6 7 8

9 10 11 12 13

**14** Faster  $\text{♩} = 154$   
Sus. Cymbal or crash

14 15 16 17

18 19 20 21

**2**

22-23

**24** Ride cymbal

24 25 26 27

*f*

28 29 30 31

**32**

32 33 34 35 36

*mp*

37 38 39

**40**

40 41

4

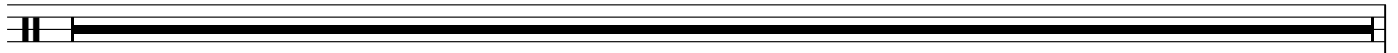

42-45

48 49 50 51 52 53 54 55 56 57 58

46-47 *ff*

59 Slower ♩ = 116 61 62 63 64

59-60 *mf*

65 66 67 68 69

70 71 72 73 74 75 76 77 78 79

Fast ♩ = 170 *mp*

80 81 82 83 84 85 86 87 88

*f ff*

89 90 91 92 93 94 95 96-97

*mp*

98 99 100 101 102 103 104

*ff mp*

105 106 107 108 109 110 111

*ff*

**112** Part 2 ♩ = 76

**4**

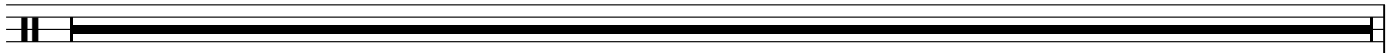

112-115

**4**

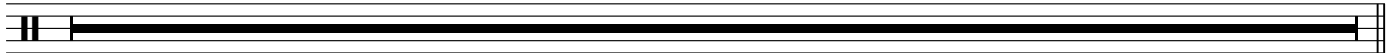

116-119

**120** Wind chimes

121 122 123 124 125 126 127

*mp*

128

**129**

**4**

**133**

**2**

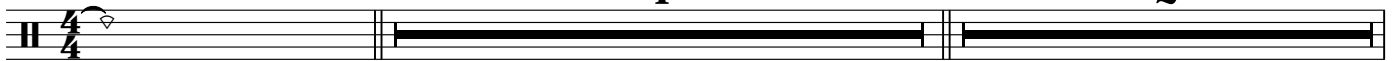

129-132

133-134

**137**

**2**

138

139

140

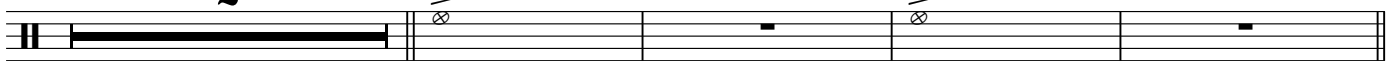

135-136

*ff*

**141**

142

143

144

145

*poco rit.*

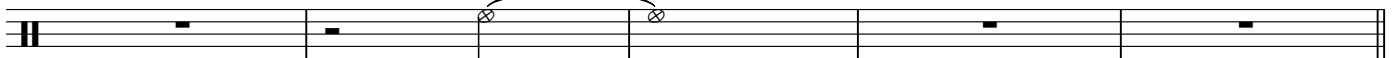

*ff*

*rit.*

Slower ♩ = 72

**146**

**2**

148

149

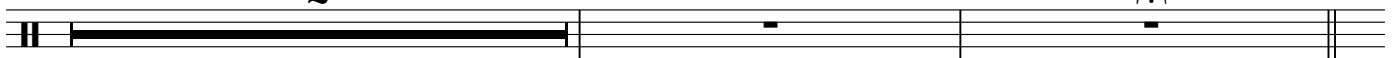

146-147

**150**

Moderato ♩ = 100

**4**

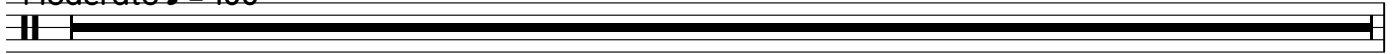

150-153

**155**

♩ = 120

**3**

*ff*

**161**

Ride

162

163

164

165

155-157

159-160

Stranger Things - Auxiliary 2

166 167 168 **169** 170

171 172 173 174 175

176 177 **178** 179 180

*ff*

181 182 183 184 185

**186** Faster [swung eights] ♩ = 144 187 **188**

3

188-190

**4**

191-194

Straight eights

195 **196** 197 198

*f*

199 200 201 202

Faster ♩ = 156

**203** 207 208 209 210

*mf*

203-206

211 212 213 214

**215** wind chimes 216 217 218 219 220

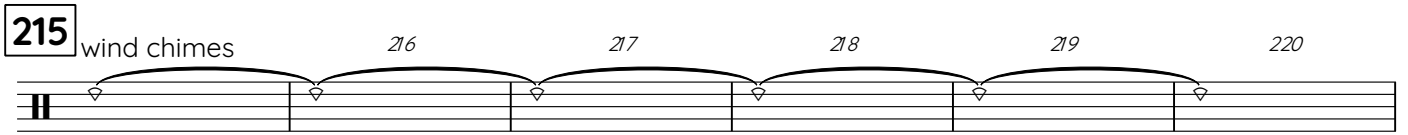

**223** 224 225

2 221-222 *ff*

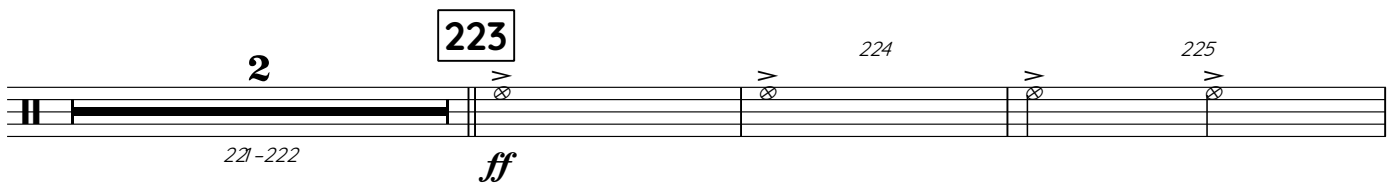

226 227 228 229 230 231

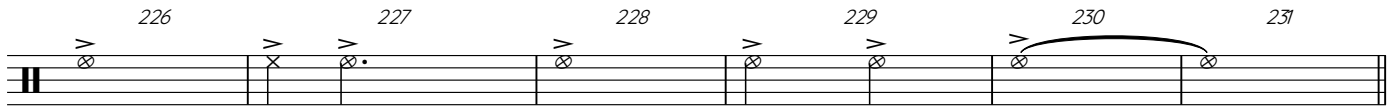

**232** 233 234 235

*mp*

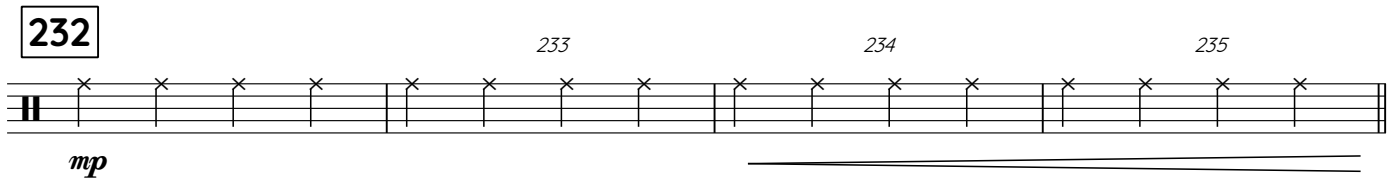

**236** 237 238 239 240

*fff*

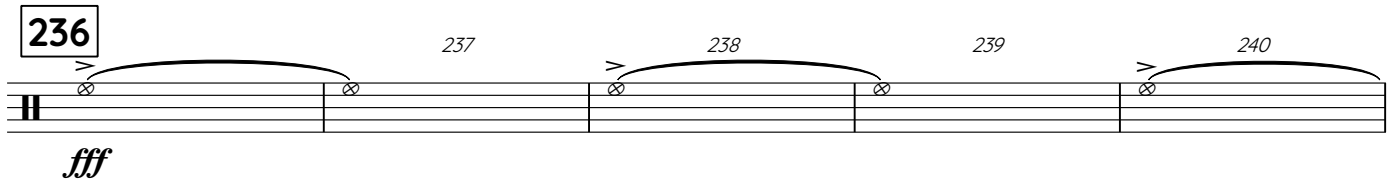

241 242 243 244 245

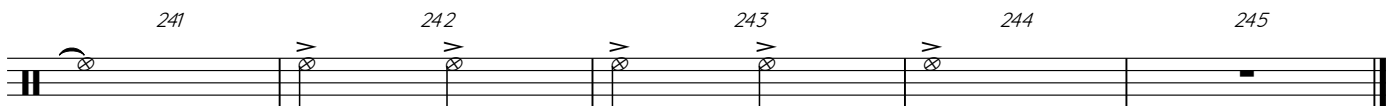

# Stranger Things

Arr. Chris Creswell

♩ = 140

4  
1-4

5  
5-8

5  
9-13

14 Faster ♩ = 154  
Bass drum / gong

ff

15 16 17

18 19 20 21

2

22-23

24

3

24-26

27

f

28

3

29-31

32

33 34 35 36

mp

37 38 39

40

2

40-41

4

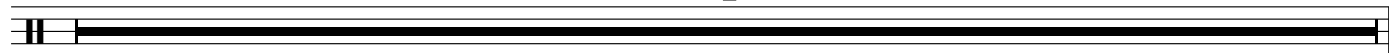

42-45

48

2

49 50 51 52 53 54 55 56 57 58

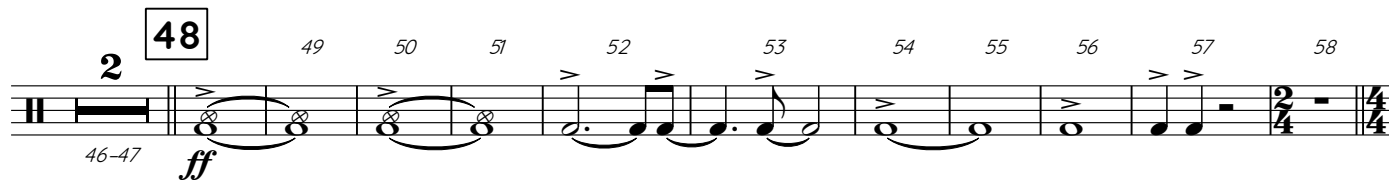

46-47 *ff*

59 Slower ♩ = 116

2 4

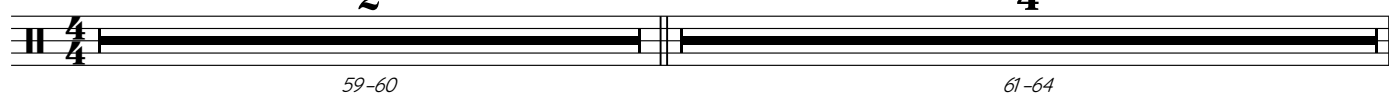

59-60 61-64

5

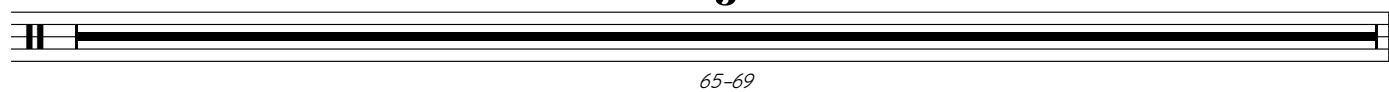

65-69

70

71

5

Fast ♩ = 170

76

77

3

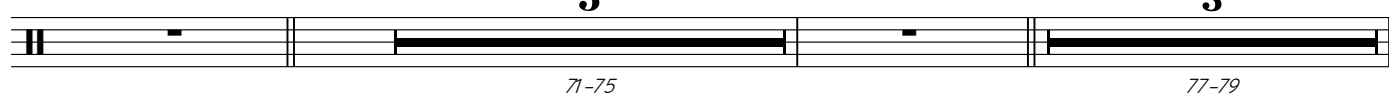

71-75 77-79

83

3

84 85 86 87 88

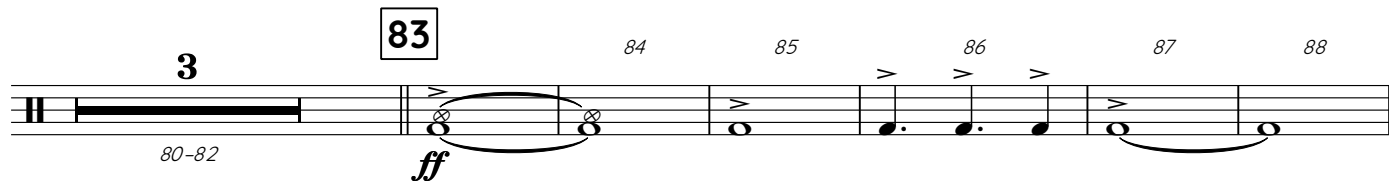

80-82 *ff*

89 90 91 92 93 94 95

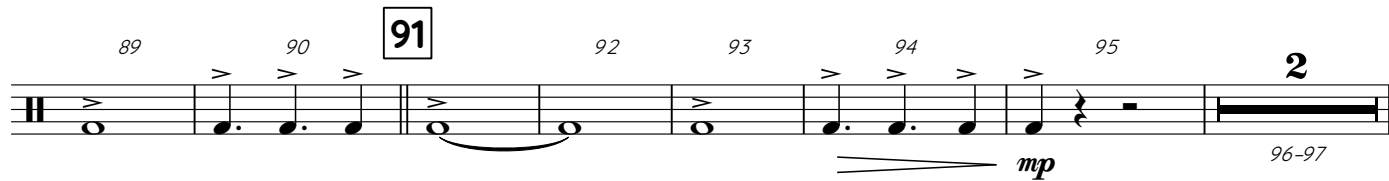

96-97 *mp*

98 99 100

101

3

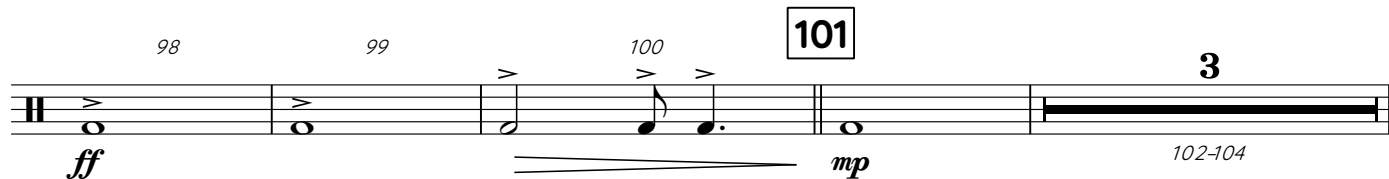

102-104

4

109 110 111

105-108 *ff*

**112** Part 2 ♩ = 76

4

112-115

4

116-119

**120**

7

120-126

127

128

**129**

4

**133**

2

129-132

133-134

2

**137**

138

139

140

135-136

*ff*

**141**

142

143

144

145

poco rit.

*ff*

rit.

Slower ♩ = 72

**146**

2

146-147

148

149

**150**

Moderato ♩ = 100

4

150-153

♩ = 120

154

**155**

6

**161**

5

155-160

161-165

Stranger Things - BD and Tam Tam

**169**

**3** **2**

*166-168* *169-170*

**5**

*171-175*

**178**

**2** **3**

*176-177* *178-180*

**5**

*181-185*

Faster [swung eights] ♩ = 144

**186** **188**

**2** **3**

*186-187* *188-190*

**4**

*191-194*

Straight eights *195*

**196**

**3**

*196-198*

**4**

*199-202*

**203**

Faster ♩ = 156

**4** **4**

*203-206* *207-210*

4  
211-214

215  
6  
215-220

2  
223  
224  
225  
221-222  
ff

226  
227  
228  
229  
230  
231

232  
4  
232-235

236  
237  
238  
239  
240  
fff

241  
242  
243  
244  
245